CITIES BURNED UP AND THOUSANDS HOMELESS

Exclusive Associated Press Service

Oakland Tribune.

LAST Edition

VOL. LXXI WEATHER—Oakland and vicinity: Fair tonight and Saturday, moderate west wind OAKLAND, CALIFORNIA, FRIDAY EVENING, JULY 1, 1910. 24 PAGES NO. 13

E. J. Flood Is Liberated From Prison and Back Home in Oakland

PLUNGES OVER PRECIPICE TO PROBABLE DEATH

Death Rides With Solier During Maneuvers at San Francisco.

PRIVATE SUSTAINS FATAL INJURIES

Barton and Horse Roll Down Cliff When the Earth Gives Way.

SAN FRANCISCO July 1—While act[illegible] as [illegible] the maneuvers of Battery B of the Fifth Field Artillery at Twenty third and C[illegible] road at 10 30 o'clock this morning, Private Barton rode his horse too near to the edge of an embankment and was pitched to thirty [illegible] ground [illegible] now suffering in[illegible] will most probably cause his death.

Sergeant Karkos [illegible] detailed Barton [illegible] the ridge and was last seen by his comrades about two hundred yards away from them making toward a clump of bushes. It is supposed that some of the soft earth gave way beneath the hoofs of his animal causing it to stumble and turn over. Barton and his horse rolled down the [illegible] and it seems probable [illegible] animal [illegible] him with [illegible] increased fracture [illegible] his hoof[illegible] search [illegible] of the [illegible] Barton [illegible] in [illegible] the soldiers [illegible] the finding of [illegible] his horse nibbling [illegible] grass near at hand. He was rushed to the Central Emergency Hospital where [illegible] was made for a transfer to [illegible] where he will be operated [illegible].

[illegible] discovered from consulting the [illegible] at the Presidio that Barton's first [illegible] James, and that he reached here [illegible] the Philippines on the transport [illegible] on May 5.

INHUMAN MOTHER HALED INTO COURT

Seven-Year-Old Boy, With Head Swathed in Bandages and Body Black and Blue, Was Her Victim

SAN FRANCISCO July 1—His head swathed in bandages from which his eyes [illegible] two luminous orbs and his little body black and blue from the effects of the beating which he claims was administered to him on Sunday by his mother, little Peter Horath aged 7 years appeared before Police Judge Deasy this morning, [illegible] his mother, Christina Horath, was brought in on a warrant charging [illegible] to a minor child.

"I was out playing Sunday," said the little fellow tearfully, "when mother told [illegible] to come in. I guess I didn't hear her for she [illegible] me again and when I went in she beat me with a strap. It had a buckle on it and it hurt awful. I screamed and begged her to stop but it was no use and pretty soon I kind of got used to it."

The boy was ordered into the custody of the authorities for the Prevention of Cruelty to Children by Judge Deasy who continued the case against the mother for one week. The woman was arrested on complaint of R. C. Core who lives next the family on Edinburgh street.

Would Refuse Anderson's Job

"I am not a candidate for the position of superintendent of banks of the State of California," said Victor H. Metcalf, vice president of the Union Savings Bank in this city this morning when asked by a TRIBUNE reporter as to whether he expected to be appointed successor to Alden Anderson, the incumbent who some time ago decided he was going to retire from the position the 1st of July in order to give the fullest attention to his campaign for Governor on the Republican ticket.

"Neither would I accept appointment to the office if it should be tendered to me. [illegible] I have no fear that any such [illegible] will be made."

Metcalf's name has been mentioned in connection with the position. Commenting on this Metcalf said:

"I have been told that my name has been published in this connection but I [illegible] the authority of whom I do not know. It certainly was not authorized by me. I knew nothing of the matter until I was told that my name had appeared in the papers. I was asked by some of my friends if I would accept the office and I replied not with a 400 foot pole."

This morning one of the San Francisco papers intimated that Lieutenant Governor Warren R. Porter might be appointed to the office.

The name of William H. High formerly one of the best known bank officials of this city has also been nominated incumbent with position but it is not known that he would accept.

Mayor's Edict Guards Newly Weds

CHESTER Pa, July 1—Mayor Johnson has come to the rescue of future brides and bridegrooms of this city and has pledged himself to use the power of the police force to protect them from [illegible]azers.

Last night while on his way home from a meeting of councils he passed a company of [illegible]azers marching along Market street with a newly wedded couple at the head of the line. Calling up police headquarters he summoned a policeman, broke up the parade of the [illegible]azers, rescued the bride and bridegroom and sent them home in a cab. Then he issued the following edict:

"Marriage [illegible] must not be [illegible]. In the future so long as I am the chief executive of Chester there shall be no permits issued for parades or public demonstrations that will have a tendency to annoy newly married couples.

"Such matters should not be treated lightly."

CHANGES MIND ABOUT GIVING HIMSELF UP AND FLEES

Oakland Man Wanted for Embezzlement Cannot Be Found.

HE HAD SURRENDERED SELF SEVERAL DAYS AGO

Delay in Issuing the Warrant Gives Kleinlein Chance to Get Away.

SAN FRANCISCO July 1—Ha[illegible] Kleinlein of Oakland cashier for the Hamburg American lines here, [illegible] on a specific charge of embezzling $1100 although his alleged peculations are said to reach $10,000, has evidently repented of his surrender made to the officers of the company in New York and has now disappeared, having slipped through the hands of the district attorney in that city.

Kleinlein's alleged stealings were not discovered until after he had left on his vacation. On the day that a warrant was sworn out against him here he appeared in the office of the company in New York and told of the money he had taken.

The officials there handed him over to the police but the district attorney refused to hold him because there was no warrant in the hands of the New York authorities.

The next day the warrant issued here had been telegraphed but Kleinlein had completely disappeared and a search failed to reveal any clew as to his whereabouts.

For several days the police have been looking for him and today when his case was called in Judge Lawlor's court Detective Sergeant Conlan informed Judge Lawlor of the circumstances. Bail has been fixed at $3,000 bonds.

Was Clerk of Ex-Public Administrator Gray

BADE TO LEAD EXPEDITION INTO ASIA MINOR

University of California Instructor Will Explore Cities of the Hittites.

HAMATH IS OBJECTIVE POINT OF SCIENTISTS

Story of Bible Days May Be Read if Research Planned Is Successful.

NEW YORK, July 1—Professor William F. Bade of the University of California who has just reached New York from Germany announced on his arrival that he will soon undertake an expedition into the Hamath region of Asia Minor to excavate cities of the ancient tribes of Hittites who flourished several thousand years before the Christian era. The place where Professor Bade expects to conduct his work is eighty miles north west of Damascus.

"Archaeologists have been unable to decipher the Hittite hieroglyphics," Professor Bade said, "but I believe that the problem may be solved if we can unearth bilingual hieroglyphics involving both Hittite and Aramaic signs."

The expedition will be independent of any institution.

SOON TO START

BERKELEY July 1—That Dr. William Frederic Bade, professor of Semitic languages and Old Testament history at the Pacific Theological Seminary is to start soon upon an expedition to the Hamath region of Asia Minor for the purpose of excavating on the site of an ancient civilization is the purport of a message received here today from New York. Professor Bade has just returned to New York after a year of study in Germany.

The history of the city of Hamath, crude and fragmentary, can be traced back to a point 1900 years B. C. At the time of Amos this was the chief city of a kingdom of the same name. Originally a Hamite colony it flourished at the time of David under a king named Toi who had friendly dealings with the Israelite ruler. Hamath afterward came under the dominion of Solomon and was regarded as the granary of North Syria. The city later regained independence as is shown by the inscriptions of Shalmaneser II (B. C. 860).

After the capture of the place by Rabshakeh the chief captain of Sennacherib, Hamath lost much of its importance and gradually lapsed from historical records. In 1812 Burckhardt visited Hamath and saw the Hamath stones (so-called Hittite inscriptions cut in relief on black basalt).

TO STUDY LANGUAGE

Professor Bade's purpose in attempting the excavation of certain parts of the site of Hamath is to obtain if possible other stone inscriptions which will throw additional light on the Hittite carvings and reveal the linguistic connection between the people of Hamath and the Hittite tribe. This is one of the interesting problems for archaeologists and Dr. Bade is desirous of solving it.

Dr. Bade is admirably fitted for a task of this character trained as he has been in educational and archaeological work. He was born in Minnesota in 1871. He was graduated from the Moravian College at Bethlehem, Pennsylvania with the degree of B. A. from the Moravian Theological Seminary he received the degree of B. D. and from Yale University the degree of Ph. D. He carried on his studies in Lehigh University and the University of Berlin, Germany. For the past seven years he has held the position of professor of Semitic languages at the Pacific Theological Seminary in Berkeley.

MEMBER OF CLUBS

He is a member of many clubs among them being the Archaeological Society of America, the American Philological Society and the National Geographical Society. He is a director of the Sierra Club and vice president of the California Society for the Preservation of the National Parks. He has been a frequent contributor to periodicals, penning clever and studious articles on archaeology, bird life and mountaineering.

The news of Professor Bade's intended expedition comes as a complete surprise to his colleagues in the Pacific Theological Seminary. They have received no intimation of his purpose, as it was supposed that he would return here this fall upon the completion of his sabbatical year's leave of absence. The last word received from him here was to the effect that he had made arrangements to join the contributing staff of The Independent for six weeks

PROF. WM. BADE, who will head expedition into Hamath region.

TWO MILLIONS DAMAGE BY FOREST FIRES

Blaze Starts in Brush and Quickly Spreads; Families Flee for Lives

WINNIPEG Man July 1—Bush fires last night invaded the town of Devlin and Lavallee in the Rainy river district of Ontario although hundreds of settlers and railway men tried to fight them off.

At Devlin the Canadian Pacific Northern railway depot, the Ontario Hotel, Cook's saw mill, stores and houses were destroyed. The fire jumped the Rainy river from the American side at Emo Ont and is now burning fiercely east of there.

Unless rain comes the timber in the entire district will be burned.

Hundreds of settlers have lost all their property.

The manager of the Rat Portage Lumber Company of Winnipeg today estimated that the company's loss amounts to more than $2,000,000. The Atikoan Lumber Company's mill at Atikoan Ont and the steamship Majestic on Rainy river were destroyed yesterday.

SENT TO PRISON FOR A YEAR

Convicted of the Crime of Embezzlement in DeLancey Case

PARDONED BY GOVERNOR

A J Flood, clerk in the office of Public Administrator Gray who was convicted in the latter part of last year and sent to the penitentiary at San Quentin in January of this year for a defaulcation, has been pardoned by the Governor.

The pardon was granted two days ago.

Flood appeared on the streets today, showing that his confinement had not interfered with his physical health or appearance.

This afternoon in company with Attorney L. S. Church who defended him, he called at the office of District Attorney Donohue and paid his respects.

Flood gave testimony in the case affecting a similar charge against John Delancey, who was convicted about the same time and who is still in the penitentiary.

Public Administrator Gray, as a consequence of the exposure as to the loose manner in which the affairs of his office were conducted, resigned his position and in his stead the supervisors appointed Dr. H. B. Mehrman, the incumbent.

Still Guessing Over Roosevelt and Taft Talk

Former President Pays Visit to Justice Moody

BEVERLY Mass July 1—Further ad[illegible] today regarding the Taft-Roosevelt [illegible]ing of yesterday have borne out the [illegible]ments then made that politics [illegible] into the conversation between the President and the Colonel [illegible].

This fact has [illegible] that Colonel Roosevelt may visit [illegible] only as a [illegible] during the summer. When questioned on this point, however [illegible] former President said he had no [illegible] mind [illegible] of Colonel Roosevelt [illegible] sounded all along the [illegible] presume to indicate to [illegible] what he thought he should or [illegible] not do. The situation seems to [illegible] an hour [illegible] yesterday [illegible] morning [illegible] long automobile rides in the afternoon.

Martin [illegible] Knapp, chairman of the Interstate Commerce Commission, arrived in Beverly today and had a talk with the President.

BOSTON July 1—At the Cox hospital in Brookline Colonel Roosevelt was immediately conducted to Justice Moody's first [illegible] place which today was in the open air.

Colonel Roosevelt remained at the hospital nearly an hour.

"I think Justice Moody appears a little improved. I had not seen him since March," said Senator Lodge. Colonel Roosevelt and Senator Lodge were then driven to Boston where they called on Dr. W. S. Bigelow in Beacon street.

NAHANT Mass July 1—The last day of Colonel Roosevelt's visit to Massachusetts found him [illegible] at the home of Senator Lodge here and as on yesterday the Colonel spent an hour before breakfast in walking about the estate.

Colonel Roosevelt and Senator Lodge had several talks last night and it was expected that the former President's politics would be undisturbed this morning. The plans for the day included a trip to Brookline to visit Associate Justice William H. Moody who is ill at a private hospital in that town. Colonel Roosevelt expected to return to New York later in the day.

The Colonel and Senator Lodge left the Lodge residence in an automobile at 9 40 a. m. for the Cox Hill hospital, Brookline to call on Justice Moody.

Colonel Roosevelt and Senator Lodge went to the Back Bay station of the New York, New Haven and Hartford by which the former was to return to New York. About ten minutes before train time at the station Colonel Roosevelt shook hands cordially with the newspaper men but refused to talk politics. He would not comment in any way on the action of the New York assembly in defeating the direct nominations bill.

When informed of the telegram reported to have been sent from Jack Gleason expressing the wish that the former President might attend the Jeffries-Johnson fight at Reno Colonel Roosevelt refused to discuss the matter.

EVERYTHING KEPT QUIET

[illegible] the interest [illegible] centered [illegible] report that the Ballinger [illegible] have been discussed [illegible] might have [illegible] either last night [illegible] as to whether this controversy [illegible] discussed.

President Taft played golf [illegible] [illegible] will [illegible] down to [illegible] of [illegible] the [illegible].

N. Y. Senate Turns Down Roosevelt

ALBANY N. Y. July 1—In swift [illegible] emphatic fashion the Senate fell [illegible] the Assembly today in [illegible] down the direct nomination bill [illegible]. The final vote was [illegible] noes, seven Republicans [illegible] with the Democrats against [illegible] twenty six votes were necessary [illegible] the bill. The bill was the amendments proposed [illegible] Griscom chairman of the County Republican Committee endorsed by Theodore [illegible] had been incorporated in [illegible] by a vote of 14 to 21.

[illegible] emergency measure from the governor [illegible] made it possible for the Senate to vote on the amended measure [illegible] session.

The result of the fight in the Senate was even more a positive refusal to accept Theodore Roosevelt's leadership in the matter than that of the Assembly yesterday. The progressive inheritance tax was amended and passed by the Assembly was enacted by a vote of 28 to 4 and the bill providing for an appropriation of $5,000 for the expenses of the extraordinary session was passed in both houses.

The direct tax bill failed of enactment. Having been advanced to third reading in the Assembly it was sent to the revision committee. The measure was not considered in the Senate nor did the Brady Frisbie Democratic primary bill come to a vote.

The members of the legislative corruption probe committee were appointed by the president of the Senate and the speaker of the Assembly.

The Assembly adjourned on motion of Leader Merritt at 12 50 and one minute later the Senate session came to an end.

Strike-Breakers' [illegible] Are Dynamited

[illegible] Pennsylvania [illegible] Brings More Violence

[illegible] district [illegible] was in [illegible] West [illegible] today [illegible] seen [illegible] two foreign [illegible] were [illegible] of [illegible] property [illegible] strikers dread [illegible] was in [illegible] sheriffs [illegible] Palmer [illegible] earth and unionize

[illegible] to [illegible] Heir

[illegible] petition [illegible] and his at[illegible] his [illegible] phy[illegible] home at [illegible] her [illegible] Latshaw of [illegible] that would [illegible]

Police Seek Italian's Slayer

Search by the police for Paul Trachino slayer of Joseph Amadigo, a saloon keeper of 212 Second street, whose death occurred at the county infirmary yesterday as a result of wounds received from a stiletto duel February 2 last, has proved vain. Immediately following the stabbing affray Trachino, who was a laborer [illegible] 151 Second street, left Oakland and went into hiding.

Amadigo's wounds were not thought to be fatal [illegible] and Trachino was not sought [illegible] the time. But after lingering for three months at the hospital Amadigo suffered a relapse, and his death occurred yesterday. The police are now making a search for his murderer.

Their efforts have been in vain so far and mystery seems to enshroud the case. None of the witnesses of the affair have been found and all the facts of the case present a mystifying obscurity.

Jeffries Sued in a Reno Court

[illegible] July 1—Suit for $5000 was filed [illegible] James J. Jeffries in the district [illegible] today by the law firm of Summerfield & Curler to secure the amount [illegible] to [illegible] to be due them for their services in drawing up the motion picture agreement between Jeffries and Wm. F. Rock representing an Eastern syndicate. A writ of attachment was also secured to be [illegible] necessary on Jeffries [illegible]

Cases Against Ruef Delayed Five Weeks

The District Attorneys Requests Postponement When Cases Are Called.

SAN FRANCISCO July 1—Although two score of indictments against Abraham Ruef were on the calendar in Judge Lawlor's court this morning the former boss did not appear, nor was any mention made of a contemplated showing tomorrow as to why he should not be returned to the county jail. Attorney George Keane acquiesced in a motion for a continuance of five weeks, and the record was made to show that the case was put over at the request of the district attorney.

$9,402,000 Surplus In Federal Treasury

WASHINGTON, July 1—A surplus of $9,402,000 in the ordinary receipts and expenditures, against a deficit last year of $58,734,000, was announced by the Treasury Department today. The total deficit over all which includes Panama canal expenditures and the public debt, is today $25,884,000, against $118,795,000 last

Young Woman Slain, Is Theory of Coroner

Sheriff Assisting in Clearing Up the Mystery Around Body Found in River.

JEFFERSON CITY Mo July 1—Coroner O. E. Amos of Cole county held an inquest over the body of Miss Anna Wendler which was found in the Missouri river yesterday. He examined witnesses on the theory that the young woman was murdered.

The sheriff is aiding the coroner in the investigation.

Examination of the body today showed that the young woman was choked to death with a piece of wire clothesline. The wire was imbedded in the flesh of her neck and was at first thought to be her watch chain as her gold watch was attached to the end of it.

William Wendler, a brother, said Annie had a watch chain and could not have been wearing a wire for that purpose. The state will offer a $300 reward for the capture and conviction of the murderer and an equal or larger sum will be offered by Wendler.

Hidalgo Arraigned On Serious Charge

University of California Lecturer Scowls at Clerk When He Appears in Court.

SAN FRANCISCO July 1—Joseph Hidalgo, the University of California lecturer appeared in Judge Conley's court this morning to answer to the indictment charging him with misdemeanor criminal conspiracy.

His counsel contended that there was merit in a demurrer to the indictment and that he believed the court would sustain him.

Assistant District Attorney Cabu expressed his willingness to argue the matter immediately but Judge Conley refused to quash the indictment and held against the defendant.

A continuance was then had for one week when counsel will move to set aside the indictment.

Hidalgo is still in prison in default of bail and scowled at Clerk Stevens during the entire formality of his arraignment which, because of the length of the charge, occupied a period of ten minutes.

Murderer's Execution Stirs Paris

PARIS July 1—The guillotine of the prison Saint Lazare today at sunrise claimed the head of Liabeuf "one of the most bloodthirsty of the Parisian Apaches" according to the authorities, "a martyr" according to the socialists.

"I protest against my execution," cried Liabeuf as he rested his head upon the block.

Like a famous monarch before him Liabeuf's next words were cut short by the sharp ax of "La Guillotine."

The protest of the condemned man was re-echoed in riots in which the life of President Fallieres was threatened and in which one policeman was killed and many police soldiers and rioters were seriously injured.

While Liabeuf was preparing to ascend the scaffold his friends and several thousand revolutionists and socialists gathered in the streets about the prison.

The fall of the ax apparently maddened the throng and an attempt was made to storm the prison.

Gendarmes were trampled and beaten, prison guards were shot at and the gates of the prison yard were being battered when the troops that had been emptied into the city for such an emergency appeared.

The mob was quelled but not beaten, and continued to throng the streets jeering the soldiers and threatening to send other policemen to follow the one for whose murder Liabeuf was executed.

Additional troops were rushed to the scene and surrounded the coffin in which Liabeuf's body was taken to the [illegible] at Ivray.

The display of strength frustrated [illegible] of the socialists to carry [illegible] of Liabeuf through the streets [illegible] as "an object lesson in govern[illegible]"

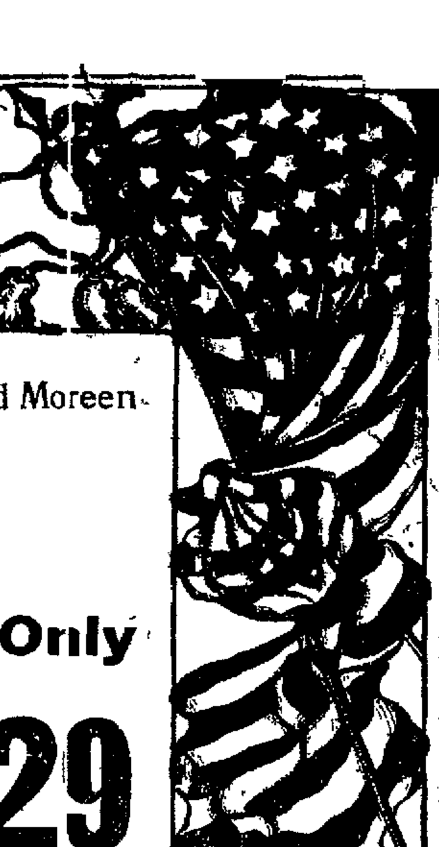

EXTRA

values in

Ladies, Fine Spun Glass and Moreen

SKIRTS

.·. Black Only .·.

For Saturday Only

Regular $2.50 Values **$1.29**

These are only two of the many exceptional values we are offering during our closing-out sale. If there is anything you need in undermuslins, waists, kimonas, children's or infants' dresses, novelties, etc; buy them here and get two articles for the price of one

ACKSANG CO.

963-965 Washington Street, Oakland

Women in the News Today ::

DIVORCED WIFE IS SHOT BY HUSBAND, WHO SENDS BULLET IN HIS OWN BRAIN

Missile Whistle in Hotel Lobby and Man Falls Dead After Vainly Attempting to Murder Woman

PORTLAND, Ore, July 1—S T Bolen tonight pursued his divorced wife, Edna Adams, into the grill of the Hotel Portland, where he shot and wounded her slightly in the cheek. Bolen then fired two bullets into his own head, falling dead. There were but few people in the grill at the time.

Bolen was a lineman in the employ of the telegraph department of the Oregon Railroad and Navigation Company. He and his wife were divorced about a month ago and, according to the woman, he had repeatedly made threats to kill her. The couple came to Portland from Kansas City.

Mrs Adams and a companion Mrs S H Parker were on their way down town from Mrs Parker's home when they noticed Bolen following them. Fearing that Bolen was bent on mischief, when the women passed the entrance to the grill they darted inside. Bolen was in close pursuit and coming upon his wife just inside the doors opened fire on her without any words. The shock from the bullet caused Mrs Adams to stagger and Bolen, apparently thinking himself successful in slaying his wife killed himself.

Forbes Robertson's Niece Marries

NEW YORK July 1—Immediately on landing today on the steamer Teutonic, Miss Beatrice Forbes Robertson niece of Forbes Robertson the actor and herself an actress was accompanied by Swinburne Hale a lawyer of this city to the city hall where they procured a marriage license. Hale gave the age of both as 26.

Mrs. Vanderbilt Turns Aviator

NEW YORK July 1—Mrs William K Vanderbilt Jr, went up with Clifford B Harmon in his aeroplane at Mineola L I, today. The flight was cut short because spectators got in the way. Both he and Mrs Vanderbilt were jarred in coming down but neither was injured. The shock loosened several bolts in the machine and slightly damaged the rudder. Mrs Vanderbilt, thrilled by the experience walked smilingly back across the field and joined the enthusiastic spectators. She pronounced the flight a "grand one."

"Million Dollar Widow" Loses Hubby

NEW YORK July 1—Mrs Phillip Van Valkenburgh who after the death of her aged husband William Hayes Chapman became known to the public of two continents as the "million dollar widow" and sought marriage with the wealthy New Yorker whose name she now bears, has passed again into a state of single blessedness.

Neither Van Valkenburgh nor his wife has begun action for divorce or even separation but the husband packed his luggage at the St Regis hotel Tuesday and had it moved to the ground floor by porters.

It was moved so quietly that his wife whose apartments are directly across the hall from his knew nothing of it. After seeing it carefully gathered Van Valkenburgh went to the desk and pounded at the cashier's window and said to that official "Give me my bill up to date. This is where I quit."

"Not going to leave us are you Mr Van Valkenburgh?" asked the cashier.

"Indeed I am" was the response. "I am through once and for all."

Then he paid his bill and showed the cashier a paper which he had signed and which was in effect a declaration to the hotel management that he would not be responsible for any debts his wife might occur.

Van Valkenburgh is many times a millionaire and one of the largest owners of real estate in the city.

Mrs Van Valkenburgh in the past has always figured as the blushing widow of great wealth rushing from country to country to avoid the importunities of suitors in Europe and America.

SCHWARTZ BROS.

Clearance Sale

Get in line with the wise buyers who are carrying away our Clothing, our Hats and Furnishings and who are paying but a portion of what they buy.

An Opportunity to Buy Clothes

At such prices is seldom given to them who desire to dress well.

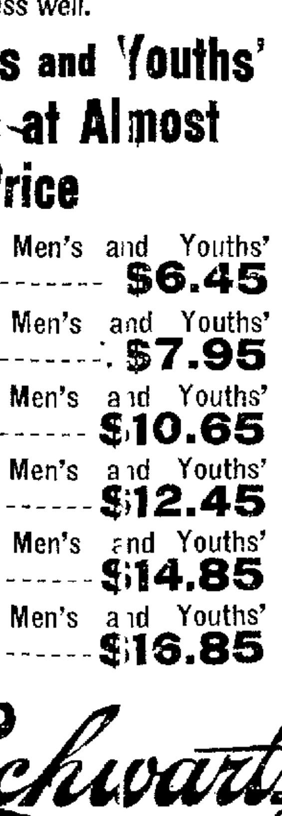

Men's and Youths' Suits at Almost ½ Price

$12.50 Men's and Youths' Suits **$6.45**

$15.00 Men's and Youths' Suits **$7.95**

$17.50 Men's and Youths' Suits **$10.65**

$20.00 Men's and Youths' Suits **$12.45**

$25.00 Men's and Youths' Suits **$14.85**

$30.00 Men's and Youths' Suits **$16.85**

Schwartz Bros

JUST CLOTHIERS FOR MAN AND BOY

956-958 Washington St, Oakland, Cal.

TAFT GIVES ROOSEVELT ENTHUSIASTIC GREETING

President and Predecessor Display Unfeigned Warmth in First Meeting Since March 4, 1909; Act Like Two Chums

BEVERLY Mass July 1—It was "Mr President" and "Theodore" yesterday afternoon instead of "Will and Theodore."

Colonel Roosevelt himself remarked on this fact. As the Lodge limousine drove up to the Taft cottage the President who was indoors dictating rushed to the veranda. The two men almost fell into each other's arms. They got as far as seizing each other with both hands by the shoulders.

"Hello Mr President" shouted Roosevelt.

"Hello Theodore" shouted the President. Then they wrestled each other about like two schoolboys and laughed uproariously.

HAD PLEASANT VISIT

Colonel Roosevelt arrived at 3:30 accompanied by Senator Lodge. He shouted a greeting to the small but cheering crowd at the Taft gate but the machine sped on down the drive. Returning at 6 p m Roosevelt stopped and said:

"We had a most pleasant time a most delightful time. We—ah I don't know that there is anything more to say. Is there Cabot?"

Senator Lodge who had stuck his head out of the window at the command of the photographers said that was not.

"Look at those miscreants" shouted Colonel Roosevelt and he laughed as he pointed to the photographers.

Roosevelt said he would visit Justice Moody in Boston today but asked that the Moody is a very sick man only one new paperman be sent to the hospital.

The Colonel was asked about the report that he had urged Governor Hughes to run again for governor.

Told that it was he said emphatically: "Is this asked seriously?" he inquired. "It is absolutely and absurdly untrue. I never did do such a thing. I never thought of doing such a thing."

PROPHETS FALSE

When Colonel Roosevelt was President and Taft was secretary of war the meetings of the two men in the executive offices at Washington were always characterized by the same cordiality as was shown today. White House attaches who witnessed the greetings yesterday said it was just like the old days. There was a rapid fire of conversation.

The meeting was everything that the friends of President Taft have claimed it would be and the persistent prophecies of those who have insisted all along that a coolness had developed between the two men proved false.

The President and Roosevelt walked about the veranda of the cottage for some time arm in arm.

They sat for a while in a secluded portion of the porch overlooking the bay. The afternoon was ideal. Their heads were close together but scarcely a minute passed that their voices were not ringing with laughter. No meeting of the old friends could have been more affectionate.

Tea was served on the veranda. Mrs Taft, Senator Lodge and Secretary Norton sat about the wicker table and a merrier party would be difficult to imagine. The President was plainly affected. Roosevelt was unfeigned in his delight. Meantime Senator Lodge unfailing friend and intimate adviser of both looked on with pleasure.

Red Weak Weary Watery Eyes Relieved by Murine Eye Remedy. It Soothes

WANT MORE BALL GAMES IN OAKLAND

Chamber of Commerce Prosperity Committee Petitions for Recognition.

The Progress and Prosperity Committee of the Oakland Chamber of Commerce adopted a resolution supporting the movement to secure a larger number of games of the Pacific Coast Baseball League for Oakland.

The resolution is as follows:

Whereas Oakland one of the leading cities on the circuit of the Pacific Coast Baseball League has not in the past received the recognition due her at the hands of the directors of the said league in the matter of the assignment of championship games, here, and

Whereas under the present arrangement of the league schedule Oakland is compelled to play almost all of her home games away from home to with San Francisco thereby depriving the said club of the support of many loyal home rooters who are unable to spare the time necessary to attend the games across the bay, and

Whereas Oakland has demonstrated that she will support the games fully as well as either San Francisco or Los Angeles therefore be it

Resolved that the Progress and Prosperity Committee of the Oakland Chamber of Commerce respectfully petition the directors of the Pacific Coast Baseball League to permit the Oakland club to play all of its home games on its own grounds thereby giving the city of Oakland proper recognition and at the same time fostering the great national pastime in this city.

BERKELEY WOMAN CHOSEN EDITOR

Mrs. Mary Wright Bain Honored by the Chi Omega Sorority.

LEXINGTON Ky July 1—The Chi Omega sorority in biennial convention tonight elected Miss Mary Wright Bain of Berkeley Cal editor of the sorority magazine. The magazine heretofore has been published in Washington but now will be published in California.

There has been rumors that the Chi Omega sorority paper which is at present published in the East was to be brought to the coast but today local members of the sorority could not substantiate it and asserted that they knew nothing of such a proposed change.

Bribery Trial Juror Sues District Attorney

Alleged Slander and Files Suit Asking for Damages of $50,000

CHICAGO July 1—Chas M Spare, one of the jurors who held out for acquittal of Lee O'Neil Browne the legislator charged with bribery filed the precipe in a suit for $50,000 against State's Attorney Wayman today. The sum named is sought as damages for alleged slander and libel. Wayman in interviews is said to have accused Spare of "hanging the jury and of winning over younger and more impressionable members." The state's attorney is also charged with stating in an interview that the jury was "fixed."

Fresno Traction Co. Has New Manager

FRESNO, July 1—F W Webster became general manager of the Fresno Traction Company today and F C Ambridge general auditor. This means that the Southern Pacific has assumed control of the street car company. Webster is general man-

MRS. ERNEST GETS A FINAL DECREE

Husband Ordered to Pay $15 a Month for Support of Wife and Child.

A final decree of divorce was this morning granted to Sadie Ernest from Albert I Ernest. Ernest in the sum of $15 per month was also ordered paid to the plaintiff for the care of herself and daughter Lillian whose custody she was awarded. A younger child, Lawrence Ernest is awarded to a paternal aunt Lena Riley.

In her complaint Mrs Ernest charged extreme cruelty claiming that her husband had often beaten their five months old child until its body was black and blue. The couple live in Alameda where Ernest is the proprietor of a furniture and upholstery store.

A final decree of divorce was granted Sarah K Hilds from Benjamin G Huld. The wife charged desertion and intemperance. Her residence is given as Alameda.

Carmen ... App...

Much Uneasiness Felt ... dition of Aged Queen Elizabeth of Roumania.

BUCHAREST Roumania July —The condition of Queen Elizabeth of Roumania (Carmen Sylva) who is suffering from a severe attack of appendicitis is reported today as improved.

Her majesty's physicians state she is experiencing less pain than in the preceding days of her illness. The queen is in her sixty seventh year and particularly because of her age much uneasiness has been felt.

Elizabeth was crowned queen in 188.. the same year in which Roumania became a kingdom.

Crippled Beggar Beats Benefactor

Ed Williams a sturdy cripple and beggar, last night attacked Mrs Clara Benjamin beating her with a heavy cane and crutch he carried, because after giving him supper, she refused to provide him with money. After attacking the woman in her store at 802 Webster street Williams made his escape, but was arrested by Sergeant Forgie and Policeman Bergeson at a late hour last night after a long hunt.

The cripple showed fight when the officers attempted his arrest using his crutch and cane as weapons.

Williams was arraigned in Police Court No 1 this morning on complaints charging him with vagrancy and battery having been sworn to. He pleaded not guilty and his case was set for court trial by Judge Mortimer Smith for 9 a m, July 12. Failing to provide bail money he has been returned to the city prison to await trial.

The police have found Williams troublesome before and it is thought that he may have a previous record. An investigation has been ordered concerning his past history.

Girl Finds Mother Dead in Her Bed

Mrs Henrietta Touseth a woman of 84 years of age was found dead in her bed by her daughter at the residence 1010 Thirtieth street yesterday morning. It is believed that her death was due to heart failure and the general weakness due to senility. She was a native of Norway and had resided in Oakland many years. The inquest will be held Saturday.

VICIOUS BULLDOG ATTACKS A GIRL

Six-Year-Old Bessie Peadsey Severely Bitten by Brute She Tries to Pet.

Attacked by a vicious bulldog that she attempted to pet in front of her home at 858 Jackson street last evening Bessie Peadsey 6 years old was finally rescued from the jaws of the brute through the efforts of several men who heard her screams and ran to her rescue.

The little girl was playing in front of her home shortly before dark when the dog approached. Playfully the child ran up to the canine and despite its growls laid her hand on its head. Immediately the animal snarled and buried its teeth in her wrist. The child screamed and attempted to break away but the dog dropped its hold only to close its jaws again on her arm. Her screams of pain were heard by several men passing by on the opposite side of the street and they rushed to her rescue and choked the dog until he released his hold on the child's arm. She was then taken to the Receiving Hospital where her lacerated arm ... was dressed.

The parents of the little girl are making ... effort to discover the owner of ... and have the animal shot.

...untry ...

Husband Decla... with Man Possessing ... tune of $20,000.

SAN FRANCISCO July 1—His favorite child stolen and his wife lost to him forever he believes John Fox of 2901 Castro street this morning invoked the aid of the police in a search that extends into every state of the country and according to the story told the authorities by the father follows closely upon the trail of a man whom he has suspected for a long time.

While Fox spends his days and nights in running down clews that come to him from various sources and writing letters to police departments throughout the United States his five children at home pray for the return of their mother and the bright little sister of whom they are all so fond. And to their prayers are joined those of the father and mother of the missing woman Mr and Mrs John Dickman of 581 Twenty eighth street both of whom have passed the allotted three score and ten.

The mother is prepossessing and the child Gertrude who is four years old was beloved by the neighbors.

When asking the assistance of Chief of Police Martin in his search Fox mentioned the name of a man which is withheld by the police. But Fox declared the man is possessed of $20,000 in property.

Rabbis Fail to Stop Lampooning of Jews

CHARLEVOIX Mich July 1—That individual endeavor to eliminate from the stage the caricature of the Jew has proved futile is the conclusion given before the Central Conference of American Rabbis now in session here in a report of the committee on church and state, of which William S Friedman of Denver is chairman. The report says that the committee has entered into correspondence with the New York Managers Association and has been assured that the managers have no sympathy with the lampooning of the Jew on the stage."

BRYAN ESTIMATES COLONEL'S POWER

Thinks Roosevelt's Influence in Politics Depends on Inclinations and Attitudes.

MONTREAL July 1 — William Jennings Bryan giving his estimate here yesterday of the influence which former President Theodore Roosevelt will exert in politics said:

Mr Roosevelt's wide influence in politics will depend upon two things—first upon his own inclinations and second, upon his attitude on public questions. He can if he likes refuse to discuss partisan questions and devote himself to those subjects which while national in scope are not political in character are not distinctively party questions as for instance the peace movement or he can enter actively into the discussion of measures before congress and state legislatures, platforms and candidates.

With the prestige of the presidency behind him his words are likely to have influence in his party if he assumes a partisan attitude and with the country at large if he assumes an independent attitude. In the second place his influence will depend upon the position he takes. A man must in the long run stand or fall with the principles or policies for which he stands. The personal element is very likely to be overestimated."

EXPENSES SHOW GROWTH OF STAT...

Inc... of $2,000,000 Sho... Report of Controller Nye.

SACRAMENTO July 1—Controller Nye yesterday issued a statement showing that during the fiscal year just ending the expenses of the state have been $9,000,000 greater than the year before and more than double the expenses of ten years ago. Warrants drawn by the controller during the year stand at $18,753,720 1, of which amount actual expenditures came to $16,29.. 95.83 as compared with .. 980,018.42 for the preceding twelve months.

In 1900 the total expenses were ... 218,794.90. In addition to the expenditures proper during the last fiscal year there was paid out $1,... 71,... 26 for the counties' share of railroad taxes collected by the state and refunded to the county governments also $971,706.22 paid out for bond purchases. The increase in expenditures in 1910 as compared with 1909 amounting to $2,245,280 is due in considerable part to larger expenditures for the San Francisco sea wall and harbor improvements. These expenditures were $457,586.15 in 1909 and $1,088,951 in 1910.

This Fourth will be a

Sane Fourth

We'll Start Our

Fireworks

ON SATURDAY

CANNON CRACKER NO. 1.
All Spring suits that were $15 now **$10.85**

CANNON CRACKER NO. 2.
All Spring suits that were $17.50 and $18.50 now **$12.85**

CANNON CRACKER NO. 3.
All Spring Suits that were $20.00 and $22.50 now **$14.85**

CANNON CRACKER NO. 4.
All Spring Suits that were $25.00 and $27.50 now **$19.85**

CANNON CRACKER NO. 5.
All Spring Suits that were $30.00 and $32.50 now **$22.85**

CANNON CRACKER NO 6.
All Spring Suits that were $35.00 now. . . . **$24.85**

It will be a grand display. Our unconditional guarantee

Mesmer-Smith Co.

THE HOUSE OF MERIT, 1118-26 Washington Street.

$25.00

Solid ... 6-Foot Extension Table

SPECIAL S... DAY

Yes, it's solid oak, finished ... to six feet. When closed the t... making a good-sized table for ... the regular extension of a din... special for Saturday only, while...

NO PHONE O...

Phone Oakland 1887
Home A-21..

CASH OR CREDIT

BRALEY-GROTE FUR...

COMPLETE HOUSE

HEART--TRIBUNE'S PAGE FOR WOMEN--HOM

IN SOCIETY

THE marriage of Miss Helen Sutton and Henry Edwin Sherman was solemnized last evening at the home of the bride's parents on Piedmont avenue Berkeley. Amid a bower of roses, gladiolas, sweet peas and ferns, the impressive ceremony of the Episcopal church was performed by the Bishop William Ford.

...rbara Sutton was her sister's maid of honor and was gowned in a combination of white lace and carried a bouquet of ... The bride wore white ...que over white satin and ...ite costume was completed ...uquet of white orchids and ...e valley.

...ribbon bearers were Miss ...Clark, Miss Gladys Wickson, ...ell Sherman, Miss Irene Fer..., Miss Eliza ...hine and Miss ...et Hayne.

...ushers were D... Nel... and ...Sutton.

...rold Sherman acted as best man. ...s Sherman is the daughter of ... Allan McKenzie Sutton, one of ...leaders in the Berkeley smart set. ...erman is a University of California graduate and is popular here and ...he college town, where both he ...his wife have a wide circle of ...ds.

PICNIC AT SAN LORENZO

...s H S Schlueter is planning an ...yable time over the Fourth. A ...en of her friends have been asked ...a basket picnic to be given in the ...eautiful grounds of the Schlueter country place at San Lorenzo, and a number will motor from Alameda and Berkeley to spend the holiday there.

ENJOY SAN DIEGO

Mr and Mrs Norman Ellis ... enjoying their honeymoon in the southern part of the state and will ... that in all probability they will make a lengthy stay at San Diego, ... place has been very gay with numerous visitors in spite of the ... season.

AT INVERNESS

Mr and Mrs Franklin Pang and their family left this morning for Inverness where they will stay over the 4th.

LEAVE FOR BROOKDALE

Mrs F T McIlfen..., Mrs Fire... McIlenry, Mrs Charles Downey, Misses Grace and Helen Downey left today for Brookdale where they have taken a house for the month of July.

PICTURESQUE WEDDING

Amid a mass of pink blossoms Miss Ellen Matilda Dingle and Harry Williams Holloway were wedded in the United Brethren church in the company of a large number of ...er. The bride wore a robe of white

MISS FANNIE FETTERHOFF, who is popular among a large coterie of the younger set —Schatz Photo

me... dine satin with trimmings of pearls and lace, and orange blossoms held the wedding veil in place. She carried a shower bouquet of white roses.

Miss Edith Dingle wore a Nile green silk robe and held a basket of white carnations and ferns. The bridesmaids were Miss Annie Goldspring, Miss Lottie Nichols, Miss Emma Pailey, and four girl friends acted as ushers ... Miss Flora Poll..., ...son, Miss Louise H...ler and Miss Blanche Whitman.

After an informal reception at the home of the bride's parents, Mr and Mrs Alfred Dingle, the pair left on ... honeymoon. Upon their return they will live in this city, where ... ...

TO SOJOURN AT SPRINGS

Mr and Mrs H Whitehead of 10... Fourteenth street will leave July 1 to ... months vacation at ... Springs, Lake county.

FORMER STUDENTS MARRY

Leslie W Bartlett and Miss Rose ..., daughter of Mrs Elizabeth ..., were married last night at the home of Mr and Mrs William T ... ... Both ... ...

Miss ... was the only ... ... in Nevada.

WEDDED LAST NIGHT

The wedding of Miss May ... ... evening at St Augustine's ... ... attended by ... ... hundred ... ...

... ... University of California.

QUIET MARRIAGE

Miss Irene Phillips and Paul F ... Goertz were quietly married Tuesday ... at the home of ... ... who performed the ceremony.

TO VISIT CARMEL

Mr and Mrs George Sterling, ... Charles Keeler, Mr and Mrs ... ..., Miss Ruth Sharon and other residents of Piedmont will go to Carmel next week to witness the drama of "Saul" which will be given to ded... ... the open-air theater at that popular resort.

HOME FROM EUROPE

... has returned to his Oakland ... home after a prolonged tour of Europe. Much of his time was spent in England.

OCCUPIES NEW HOME

Mr and Mrs Edward Lacy Brayton are occupying their new residence on Hillside avenue. Mrs Brayton is one of the ho...ble patrons of the ... and her home this summer will be the setting for ... ...

EN ROUTE TO YOSEMITE.

Mr and Mrs George S Naismith left for the Yosemite valley last night, where they will spend their vacation. They will be joined later by Mr and Mrs Noah Kendall and J S Naismith.

MOTOR TO SANTA CRUZ

Mr and Mrs Thomas Watson Cushing, Miss Carmen Ghirardelli, Mrs Mina Savman and Joseph Ghirardelli will leave soon for Santa Cruz, where they will remain for two weeks. The party will make the trip in automobile. The marriage of Ghirardelli and Mrs Savman will take place in July.

AT MONTE RIO

Mrs William Lawrence Jones will leave for Monte Rio shortly where she will spend the summer.

GOING TO IDYLWILD

A party of Piedmont folk will spend the Fourth at Idylwild ... Mr and Mrs Harry ..., Mr and Mrs Herbert Hamilton Brown, Mr and Mrs ... Morris, Miss Ruth ... and ... ...

Among other well known people who have elected to make Idylwild their ... are Mr Irving Lundberg, Mrs Dan Belden, Mr W J Robertson and Mrs Edward Poggs.

ENTERTAIN INFORMALLY

Mr and Mrs William W Strachan entertained informally at their Berkeley home on Claremont avenue in honor of the birthday of their son, William James Strachan. Those who attended were Mr and Mrs J Laurie, Mr and Mrs ... Kidd, Mr and Mrs ..., Mr and Mrs A Craig, Miss ..., Miss Kidd, Miss Bannatyne and William W ...

QUIET MARRIAGE LAST NIGHT

Mrs ... B ... and Sophus ... of Oakland were married very quietly last night by the Rev William ... of the First Methodist church.

... the friends of the ... ... Miss ... Nelson was present at the ... ... the news ... ... Mr and Mrs Nelson will live in Oakland.

NOTED VISITOR DEPARTS

Mrs ... wife of former United States Senator from Utah who has been visiting her cousins, Mrs J ... and Mrs Julius Joseph of East Oakland, has returned home.

Tribune Patterns

All Patterns Ordered From THE TRIBUNE Will Be Mailed Within Twenty-Four Hours From the Time the Orders Are Received in This Office

3134

LADIES' SHIRTWAIST

Tribune Pattern No. 3134

All Seams Allowed

For the morning hours, for the business woman, for any woman who has to appear trig and trim, the shirtwaist of linen or wool or silk is the garment without equal. This season it is the hair-striped madras or French waisting shirtwaist which is highly favored, but by no means to the banishment of the plain linen or flannel model. The design shown may be made with or without the back-yoke facing, and has the bites style sleeve, also it closes comfortably in front. It is pictured in lavender wool taffeta, with a white linen collar and rabat. The pattern is cut in five sizes—from 32 to 40 inches bust measure. The 36-inch size requires 3¾ yards of material 24 inches wide, 2⅝ yards 27 inches wide, 2¼ yards 36 inches wide, or 2 yards 42 inches wide.

Price of pattern, 10 cents.

ORDER BLANK.

TRIBUNE PATTERN NO 3134

PATTERN DEPT, TRIBUNE Inclosed please find 10c, the price of this pattern. When ordering please inclose illustration and use the following blanks:

Size ....

Name ....

Address ....

City and State..............................

Road to Wealth Paved With Snares By Bunko Men

LONG BRANCH N J—On the complaint of a young woman who described herself as Miss Grace Biller of Boston, the police of this and neighboring New Jersey resorts are searching for three young men who are charged by Miss Miller with swindling her out of $975, obtained on the pretense that it was to be bet on a horse race.

According to her story she first met the men she accuses a week ago at Revere Beach near Boston.

Miss Miller charges that soon after she met them the friend who had introduced the men told one of them that Miss Miller had money at her command. The young men at once talked of the large winnings that could be made by anyone who would risk $1,000 on a horse race to be run the following week at Red Bank. Miss Miller urged that horse racing was not allowed in New Jersey, and said that she was assured that everything is allowed in New Jersey."

Thoroughly convinced Miss Miller went to New York last Monday and to Long Branch the same afternoon. The young men were waiting for her and she was more than ever captivated by the charm of their conversation and the grace of their manners. They showed her about Long Branch and she agreed to meet them last night at Broadway and Second avenue, a walk of about three minutes from a railroad station.

She declared that when she kept the rendezvous it was explained to her that the $1,000 would have to be put up right away. She returned to the house where she is staying and took $75 from her trunk. When she offered the man the money they expressed great disappointment that she had not given them $1,000. One of the men took the $975 and she agreed to wait where she was until the money had been placed with a book maker. She waited two hours and it last notified the police.

"Little Mother" Could Not Live Longer

NEW YORK—Charlotte West's household cares are over. She had not yet reached her fifteenth birthday, yet for two years she had made a home for her father and herself in a little flat in Main street, Fort Lee N J. A ... ago she thought she could not carry her burden any longer and tried to kill herself. She was saved. Last Wednesday she inhaled gas in her bedroom. Yesterday she was buried.

"I don't think I can keep up much longer," she told a neighbor on Sunday. "I love to work for father but the other people complain about me and if I can't work for them I'll be a drag, not a help to him."

Harry West, the girl's father, is ... Only two years old Charlotte being the child of his third wife. His ... children are grown up and the ... and the little girl has lived alone since Mrs West died eight years ago.

Coming Brilliant Wedding

MISS DOROTHY RANDOLPH, soon to be a bride.

PHILADELPHIA—Society is anxiously awaiting the coming marriage of John G Fell and Miss Dorothy Randolph. The ceremony is to be performed at Narragansett Pier some time the early part of next month and will be one of the most brilliant affairs of the season.

Miss Randolph is the daughter of P S P Randolph of Philadelphia, long identified with commercial and financial interests in this city and regarded as an influence in both.

Miss Randolph made her debut the same season as Miss Drexel, whose marriage to the Viscount Maidstone took place recently. The Philadelphia girl is to wed the Viscountess' cousin.

The Randolphs usually spend their summers at the Pier and the fashionable gathering at that famous watering place are busy primping and planning for the affair.

Bar Bathing Suit Posers

ATLANTIC CITY N J—Athletic men "posers" rigged out in ... fitting ... ... to be driven from the Atlantic City beach ... ... issued by Mayor Stoy. ... ... been ordered to bar them from the strand and to use force if necessary. Short skirted summer girls are to be ignored while the guards carry on their fight against the posers.

"I have seen some of these men who pull on swimming ... ... go out on the beach ... ... themselves," ... Stoy ... ... today ... ... the attention of ... Director Post with ... one man who was ... ... clad and I told him that ... such attire should be regarded as a violation of the law."

Aided Husband to Escape

PORTLAND Ore—... ... ... cleverly fooled a United States marshal and enabled her husband to escape arrest, Mrs Fred B Gray was brought here a federal prisoner.

Mrs Gray is the wife of the notorious Commission Bunko Man who has operated throughout the country and who was recaptured in the ... ... after Mrs Gray had given him freedom.

Mrs Gray ... the officer by ... a conversation with ... ... causing Marshal Hammersly to believe that Gray was eating his breakfast in the little ... of the ... cottage where Hammersly had ... with a warrant. In reality Gray had climbed through a window and was at that moment speeding for the hills.

Gray answers the description of a man who buncoed hundreds of farmers who sold to the produce commission houses in Jersey City, where he is wanted. Gray is also wanted in St Paul and Indianapolis. In Pennsylvania he is said to have wrecked commission houses in the same manner and twice escaped from United States officials who arrested him. Gray adopted the plan of operating a commission house where he offered more than the market price for produce and after securing a long line of shippers suddenly ceased to pay, selling the goods and pocketing the proceeds. He was arrested for using the mails to defraud.

Kissed Her, Pupil Says

NEW YORK—Principal Edwin H Chase of public schools Nos 59, 60 and 63 Woodhaven L I has been dismissed by the board of education. Charges were preferred against him on May 19 before the committee on elementary schools by a girl pupil who said he had kissed her and by a teacher who said he had tried to kiss her. Other charges referred at ... same time were ... ... by the committee.

Chase lives with his wife and daughter at No 75 Shelton avenue. He has been active socially, the for years has been a member of the ... of governors of the Jamaica Club. ... has taught in schools in Queens ... 1898, when he went to Long Island from East Syracuse, where he had principal of the Union schools. ... a teacher in Binghamton before.

The charges against the principal stirred lively interest in Jamaica ... Woodhaven ... his has been stirred by the fact that no one seems to ... who brought them. The teachers ... school bound themselves ... when the case first came ... committee and they are still ... tradition and protesting that ... can be ... ... they wish ... has ... ... entirely ... ... details of the charges.

Baron Weds Shop Girl

CHATTANOOGA ... Cultured and handsome August Wilhelm von Buchholtz, a German baron, and Miss Elizabeth Katherine Fly, a shop girl, have been married here after a romantic courtship of a year. The bride who has worked in one of the big department stores for four years is descended from an old and influential family of ante bellum days.

It was four years ago that a dashing young German appeared in the streets of this city and applied at a medicine factory for a position as interpreter. His ability and genial manners soon won him advancement. The sturdy young German was dubbed Buck by the young men and Baron Von' at social gatherings.

He was welcomed at the most select gatherings. It had been known that he was born in ... ... Prussia, where his father ... ... of the ... ... young ... ... his father's ... ... in Berlin ... the Royal Military Academy when he became a lieutenant in the ... Infantry. Leaving the army he came to America. The estates of the family had been taken over by the government.

On seeing the pretty Miss Fly he became infatuated. He often went to the store where she was employed and an introduction was arranged. She repulsed him at first but he was persistent and soon won the affections of the beautiful brunette, who had so ... ribbons and gloves to his fair friend ... ... circumstances.

The Baron says he will eventually return to his fatherland with his pretty young wife.

Mrs. Henpeck Scores Point

... ... to be master of his own household—An opinion by Judge ... Middlebrook.

KANSAS CITY—The ... of the henpecked husband has dawned judicially in Jackson County. Judge R B Middlebrook has laid down the law that no woman who has denied her husband his rights as master of his own house can come into his court and obtain a divorce.

Frank A Nelson and Christina his wife have been married twenty-six years. So long as Mr Nelson took the law from across the breakfast table all was well and the household at 1636 Washington street bore all the outward appearances of a peaceful and happy domicile. Mrs Nelson kept the purse and doled out car fare to Mr Nelson whenever she fancied he needed it. If he desired twenty five cents or some other purpose he had to make it pretty plain what that purpose was or he went without the quarter.

Mr Nelson stood it nearly twenty six years and then began to read in the papers about the way the insurgents were putting it all over Uncle Joe Cannon in Congress. Mr Nelson began to feel a strange stirring in his hitherto placid breast. He began to hold his head higher, to look Mrs Nelson square in the eye and insist on having fifty cents instead of a quarter. And at last he struck the final blow for freedom.

"These biscuits are no good," he announced one morning, "an' the coffee is bum."

When Mrs Nelson recovered from the shock she sued for a divorce in Judge Middlebrook's division of the circuit court.

"Every man should be master of his own household," Judge Middlebrook said after hearing the evidence. "The evidence is conclusive in this case that the defendant had surrendered every right to his wife; that ... ... him and that she has occupied the position of head of the family. Such a condition is wholly wrong.

"Mr Nelson you are partly to blame. You should never have permitted your wife to ... ... and ... things ... ... amounts for ... ... expenses from her bank ... ... Such a thing is ... ... to me. Your wife and your children have come to look upon you as being a ... ... instead of the provider for the family. You have done yourself a wrong. No woman can respect a man under such circumstances. When he surrenders his rights he is only inviting domination and neglect.

"At your age divorce is ... ... You have lived together ... ... six years and have married children. You started wrong, but you still may ... your place in your household if you will come to an understanding with your wife whereby each may respect the other's rights and privileges. The case is dismissed.

Clothes Were Muddy; Doctor Turned Away

LONDON July 1—A remarkable ... ... was made in the course of a case at Westminster county court. It was sworn in evidence that a man injured in a street accident was taken to a doctor who refused to attend him because his (the injured man's) clothes were muddy. The man crawled to his own house about 300 yards away and was confined to his bed for over three weeks.

TWENTY-SIX BABIES, ALL BORN IN ALASKA, VISIT THIS COUNTRY

SEATTLE, Wash, July 1—The steamship Umatilla arrived from Nome last night and by far the most important among the 118 passengers aboard were twenty-six babies accompanied by their mothers who have spent the winter in the Far North shut off from the outside world by the ice of Bering Sea and are going to spend the summer visiting relatives in the United States. The Umatilla also brought $80,000 worth of gold.

WHAT WOMEN ARE DOING

... ... Spring, whose life ... ... friendship has been sought by royal ... ... as well as by the ... ... the royal robes ... ... in the ... or letters ... the honored guest ... Friday Morning Club recently ... ... men and women who ... ... pay homage to Spring gave evidence of ment... ... ... of a marked ... ... in its ... ... the beauty ... ... of Abraham and the two brothers whose ... ... them so ... to each other ... ... She told ... ... known ... ... a man who ... ... in the Liverpool docks from ...

—Los Angeles Herald

A woman's hand ... a woman did the unusual when Miss ... ... well known ... musical ... brought ... ... from the standpoint of a musician ... ... the work of ... capable of ... the ... of playing and the ... ... in the and combining those features ... construction ... by ... masters of the ... Guarneri Stradivarius ... ... Miss ... worked on her ... effort before ... spending ... ... body, ... the artistic ... shaping curves upon whose ... ... the ... ... quality and vibration. After ... ... became a perfect playing ... ... infatuated with the tedious ... she made another ... presented first ... teacher Lucille Du ... Denver Col.

Rules and measurements are ... in making a violin," said Miss ... in telling of her venture into a field ... before occupied alone by man ... ... must tell you ever ... Most any man acquainted with ... and chisels and a glue pot can ... something that looks like a ... the ... lies in framing ... the ... ... of ... Too liberal glue ... a too deep incision of a line will spoil all your work ... ... and carefulness for detail counts and causes worry and take ...

—Spokane Spokesman Review

Policeman Dropped Newlywed With ...

COATESVILLE Pa—"Stop that ..." ... group of young men to ... Jack Allen while pursuing ... Duffy, a well to do real estate ... ... who had just ... Miss Helen V Walsh, young daughter of Mr and Mrs John Walsh, this ... ... was trying to dodge ...

Policeman Allen was not aware Duffy had just been married and ... that his pursuers wanted him for ... thing else. So he stopped Duffy ... by tapping him on the head ... his mace.

"We're only fooling, don't ... again," explained the bridegroom.

"I don't know anything about ... the man following you said to catch ... and I have done my duty," said ...

The blow from the policeman's ... stunned Duffy and when his ... arrived he was sitting on the curb ... ing his head. "I feel sick," he ... was taken to the home of his parents, where a reception was held.

Mourns Death of Pet

ST LOUIS—All social engagements of Mrs R E Wright have been canceled for the period of mourning which she has entered upon in memory of her pet dog Chita. The pet expired in its ... arms. Incidentally, the ... committee of the Sunset Literary ... had no presiding officer Friday when an open meeting for the ... ment of the members ... held.

A telephone call to the ... committee by Mrs Wright ann... death had occurred in the family ... she would not appear at any ... the society's functions for an ... period. When solicitous friends ... to her home to offer sympathy ... ... and anxiously inq... of the family had been stric... ... ... shown into the ... where Chita lay ... down pillow surrounded by a ... flowers and postcards.

Comes Long Way to Wed Sweetheart

LOS ANGELES—After crossing ocean and continent to wed the man she loves, Miss Nora A Keating, a beautiful Irish girl, whose more recent home has been in Dover, England, arrived in Los Angeles, the long journey ended at last.

Thursday morning the culmination of this happy romance was celebrated in a pretty wedding at St Vibiana's cathedral, where Bishop Conaty performed the service and the dainty little Irish maid became the bride of Cyril Bretherton, a young Englishman, who left his home a little over three years ago and came to New York and then to Los Angeles to carve out a pathway to success before sending for the girl who had stood on the dock and waved him at last cheery farewell.

And so they will live happy ever afterwards, the happiest of the happy.

Off on a vacation?

Better visit this store before you go and look over the good things we have ready to put into your grip.

You'll need a good, inexpensive suit, some shirts, ties, "Holeproof" stockings, a hat and a pair of stout shoes. We have big stocks of all these things and can outfit you from head to foot.

Be sure to get one of those fine

$5.00 KNICKERBOCKER SUITS

that we have here. Swell patterns and all sizes from 6 to 17.

A bat and ball free with each suit.

"THE KILVERT KIDS" with

M. J. KELLER Co.

1157-1159 Washington Street

A Suggestion About Valuables

Going away on a trip or vacation this summer? Before you go, it is wise to see that Your Valuables Have the Necessary Protection from fire and theft. Our Vault is Fire and Burglar Proof, and you can Rent a Safe Deposit Box Here for a Very Reasonable Charge.

$4.00 and Up Per Year

Central Safe Deposit Vaults

14th and Broadway Oakland, California

Grand Fireworks Display

AND

Informal Dance

AT

Hotel Del Monte

July 4th.

A special pyrotechnic display will be given in the evening in front of the hotel. Fireworks permitted on Del Monte Beach.

H. R. WARNER, Manager.

San Francisco Representative, C. W. Kelley.

Phone Kearny 4013.

Spend the Fourth

AT PICTURESQUE

Pacific Grove Hotel

A HOUSE OF QUIET EXCELLENCE

Fireworks permitted on Lovers' Point overlooking the ocean not far from the hotel.

European plan only. Rates $2.50 and $3.50 per day.

Chester W. Kelley, San Francisco Representative.

Phone Kearny 4013.

VESTA VICTORIA PACKS ORPHEUM

Famous Vaudeville Star Proving an Irresistible Attraction at the Big Playhouse.

Talk about sensations!

Vesta Victoria, the little English lady, has made all other world-beaters look small at the Oakland Orpheum. She has accomplished the miracle of drawing tremendous houses in mid-summer, while half the town is on its vacation. From far and near they come to the Oakland Orpheum, packing the big Twelfth street theater every afternoon and night.

To Vesta Victoria is due the credit for the marvel.

Naturally, there is a variety of opinions about the English star's merits. Some there were, perhaps, who expected her to be a comedienne, an acrobat, a prima donna, a dancer, and perhaps a troupe of performing elephants—all rolled into one. The wise ones know that Vesta Victoria is merely the greatest drawing card in vaudeville—that she is regarded as the type of singing comediennes who are most in favor in the London music halls. She represents, to perfection, the style of entertainment that English music hall patrons are perfectly willing to pay a guinea to see—a guinea corresponding to five round American dollars.

MADE SONGS FAMOUS.

The woman, who made "Waiting at the Church" famous and who induced people all over the world to sing and whistle "Poor John," and whose "Widow" song and "Artist's Model" number, with a lot of other features, are hummed and whistled the country over, is not a prima donna, nor an acrobat, nor anything except a woman of genius, who is able, by some strange necromancy to enchant audiences, purely by the force of her own magnetic personality and the art with which she sings simple and apparently commonplace music hall ditties.

Vesta Victoria is a wealthy woman, is worth more than one million dollars, and she made it all in vaudeville. Her salary is twice as great as that of the President of the United States. She receives $2500 a week. She takes her choice of tours in Europe or America.

LONGED FOR AMERICA.

For years is has been impossible to arrange a Western tour for her in this country. She is now finishing this tour. It has been a march of triumph from the Mississippi River to San Francisco, culminating in San Francisco and Oakland during the last month.

Miss Victoria begins the second and last week of her engagement at the Oakland Orpheum next Sunday. She will sing new songs next week, among these being her famous "Chantecler" number.

Among the new acts that are scheduled to appear next Sunday are the Mermaids, Maud and Gladys Finney, who perform some extraordinary feats while under water in an immense tank.

Clown Zertho's canine comedians will also be a feature of next Sunday's bill.

Grigolati's aerial ballet, which is a delightful feature of the bill this week, will be retained for next week, as will also Franklin and Standards in their acrobatic act and Warren and Blanchard singing comedians.

Tomorrow will see the last of Lyons and Yosco, the Italian singers and harp players; Paul Spadoni, the wonderful juggler; Hal Merritt, the cartoonist, and "The Code Book," the dramatic sketch which has been such a tremendous hit at the Oakland Orpheum.

FORT APPOINTED TRAFFIC MANAGER

Union Pacific Names Passenger Head; Headquarters at Omaha.

CHICAGO, July 1. — Gerrit Fort has accepted an offer of the position of passenger traffic manager of the Union Pacific Railroad Company, with headquarters in Omaha. For more than a year he has been general passenger agent of the New York Central Railroad, with headquarters in New York. He will succeed E. L. Lomax, who resigned as general traffic manager of the Union Pacific to become general passenger agent of the Western Pacific. The position of passenger traffic manager is a new one for the Union Pacific.

Fort left the position of assistant general passenger agent of the Union Pacific three years ago to do special work for the passenger department of the New York Central. He began his railway career in 1884 as a clerk in the office of the superintendent of the Burlington, Cedar Rapids and Northern Road. From 1897 to 1900 he was secretary of the Central Passenger Association, which position he left to go with the Union Pacific.

Government Closes Bully Hill Smelter

REDDING, July 1. — The Bully Hill smelter at Delmar shut down this morning in obedience to orders from the United States Government. The shutdown was ordered to take place on July 1st, else injunction proceedings would be brought, on account of the damage alleged to be done to the forest trees by the smelter smoke. Four hundred men are thrown out of employment and the exodus from Delmar has begun. The Bully Hill Company will probably resume smelting operations when it can find a smoke-consuming device that will satisfy the demands of the Government.

To those who have lived in and near Delmar for the past ten years, during which the smelter was run almost continuously, the Government's claim that smelter smoke has damaged the forest trees is surprising. The Shasta county farmers who found so much fault with the Kennett and Corsan smelters visited Delmar a year ago and declared that so far as they could see the damage done by the Bully Hill smelter was confined to an area less than two miles square.

Aged Brewer and Wife Hold Divorce Record

KANSAS CITY, July 1.—Frank H. Kump, a retired brewer of this city, whose fortune is rated at $500,000, is defendant in a divorce suit filed here yesterday by Mary M. Kump, whom he married at Los Angeles May 24, 1910. Kump, by a mutual agreement, divorced his second wife about four months ago. On two previous occasions she had divorced him, each divorce being followed by a remarriage through the intercession of their children. Kump is 78 years old.

GOLDEN OPPORTUNITY

My Big Semi-Annual Sale of

Men's Summer Suits

Styles in Men's clothing change radically from season to season. Recognizing this fact, it is my policy never to carry over any goods but close them out at the end of each season. I therefore offer my famous $15 and $17.50 values SPECIAL AT $11.00

You will find a complete assortment of sizes and models, so that any man can be fitted and suited. All this season's most fashionable fabrics await your selection.

SHARP REDUCTIONS IN ALL DEPARTMENTS.

¼ off Straw Hats, Fancy Vests and Outing Pants—¼ off

MONEY-BACK SMITH Washington St., Corner Te

My Ads Never Misrepresent or Exag

Lightning Strikes Big Wireless Mast

NORFOLK, Va., July 1.—The wireless mast on the battleship Delaware was struck by lightning during a storm Wednesday and one man is reported to have been slightly hurt. The big Dreadnought was loading ammunition at the time and the shock caused some excitement among the men. The wireless mast was put out of commission, but a new one is being installed. A quantity of powder was stored on the deck when the vessel was struck.

MAY HAVE BEEN DROWNED.

YREKA, July 1.—The clothing of Walter Parr, who disappeared from a Hall creek powerhouse May 26, was found yesterday on the banks of Klamath river at Ward canyon. It is believed that he was drowned, as he was swimming in the river. Parr's parents reside in Lauret, Ore.

R&G CORSETS

Model A67 is a new one.

Office Room suitable for extensive business—

Second floor—

Good location—

Rent reasonable—

Will give lease to responsible tenant—

Box 12501 Tribune.

SAVE MONEY AVOID PAIN

Teeth Extracted Without Pain

Acknowledged to be the easiest and best painless extractors in Oakland.

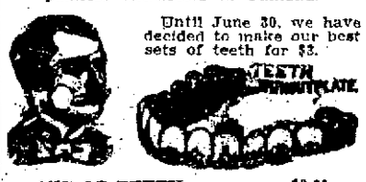

Until June 30, we have decided to make our best sets of teeth for $3.

SET OF TEETH $3.00
22K GOLD CROWNS.....$2.00
GOLD FILLINGS $1.00
SILVER FILLINGS .....$ .50
BRIDGEWORK $2.00

No charge for extracting when teeth are ordered. A written guarantee for 20 years with all work.

BOSTON DENTAL PARLORS

1158½ WASHINGTON ST.

HOURS—Week days, 9 to 9; Sundays 10 to 2.

Given Away Free

A Book on Oriental Medicine

"Diet and Hygiene," by the eminent and skilled physician,

DR. T. FOO YUEN

Every one should have it, and every one can have it by calling or sending to 1912 Broadway, corner 28th. Watch our ad. Pulse diagnosis free. No questions asked.

Fourth of July Rates

To Enable You to Enjoy the Holiday at Home, in the Country

4TH

There's Yosemite, Del Monte, Bryon, Paso Robles Hot Springs, Santa Cruz, Lake Tahoe, and OTHER RESORTS.

Between all points in California where one way fare is $10.00 or less one fare and one-third for the round trip. Sale dates July 1st, 2nd, 3rd, 4th, return July 5th.

Southern Pacific

TICKET OFFICES—Broadway and Thirteenth Streets, Oakland; Sixteenth Street Depot; First and Broadway Depot; Seventh and Broadway Depot.

Removal Notice!

TO OUR PATRONS:

We take pleasure in informing you of our intended move in the near future to the "Oakland Market" located between Franklin street and Broadway, running from Twelfth street through to Eleventh street, in the Hook Building; a market up-to-date and sanitary in every respect and a long-felt want and necessity for Oakland. Alterations are now going on, and completion for occupancy will be between July 15 and August 1.

This market will be situated on the site of the first general market opened in Oakland in the year 1870 and the present firm is a direct descendant from that market in this line of business, the original firm or business being conducted by a Mr. Crossley, who sold to King & Mount; then King's selling to Mr. Buteau made the firm name Mount & Buteau, a well-known name among the old-timers to this day. J. C. Dolan succeeded Mount & Buteau and in turn sold to the one time popular and best established name in this line of business, L. C. Beem, who conducted the business for a period of twelve or fourteen years. The business was then bought by Tallman Bros., who added more fame to the old tree and gained full confidence of the people. They, in turn, sold to the present firm, who will be more than pleased to serve you in the future as in the past, only under much more modern and sanitary conditions.

Very truly yours,

Hinman & Tuttle

TENTS TENTS TENTS

7x7 A tents, second-hand, $3. Other sizes in proportion. Tent houses, camp furniture, porch canopies and awnings a specialty. Phone A 4194. Oak 194.

White-Wallace Co., Inc

1353 Webster Street.

Roosevelt's Big Stick

On display at M. J. SCHOENFELD CO.'S Window.

Now 38 San Pablo ave.

ALL BRANDS OF THE BEST WHISKIES AT THE E. F. THAYER CO. 907 Broadway, Oakland

SECOND SECTION

Oakland Tribune.

CLASSIFIED PAGES

VOL. LXXIII. OAKLAND, CALIFORNIA, FRIDAY EVENING, JULY 1, 1910. PAGES 13 TO 24 NO. 132

Fight Fans From All Parts of World in Reno

On the Right Jeffries is Shown in One of His Liveliest Bouts With Manager Sam Berger. The Center Picture Shows Jeffries in One of His Happy Moods Starting the Skipping Rope Exercises. On the Left Johnson Is Battling With Big Cotton, His Hard Hitting Sparring Partner.

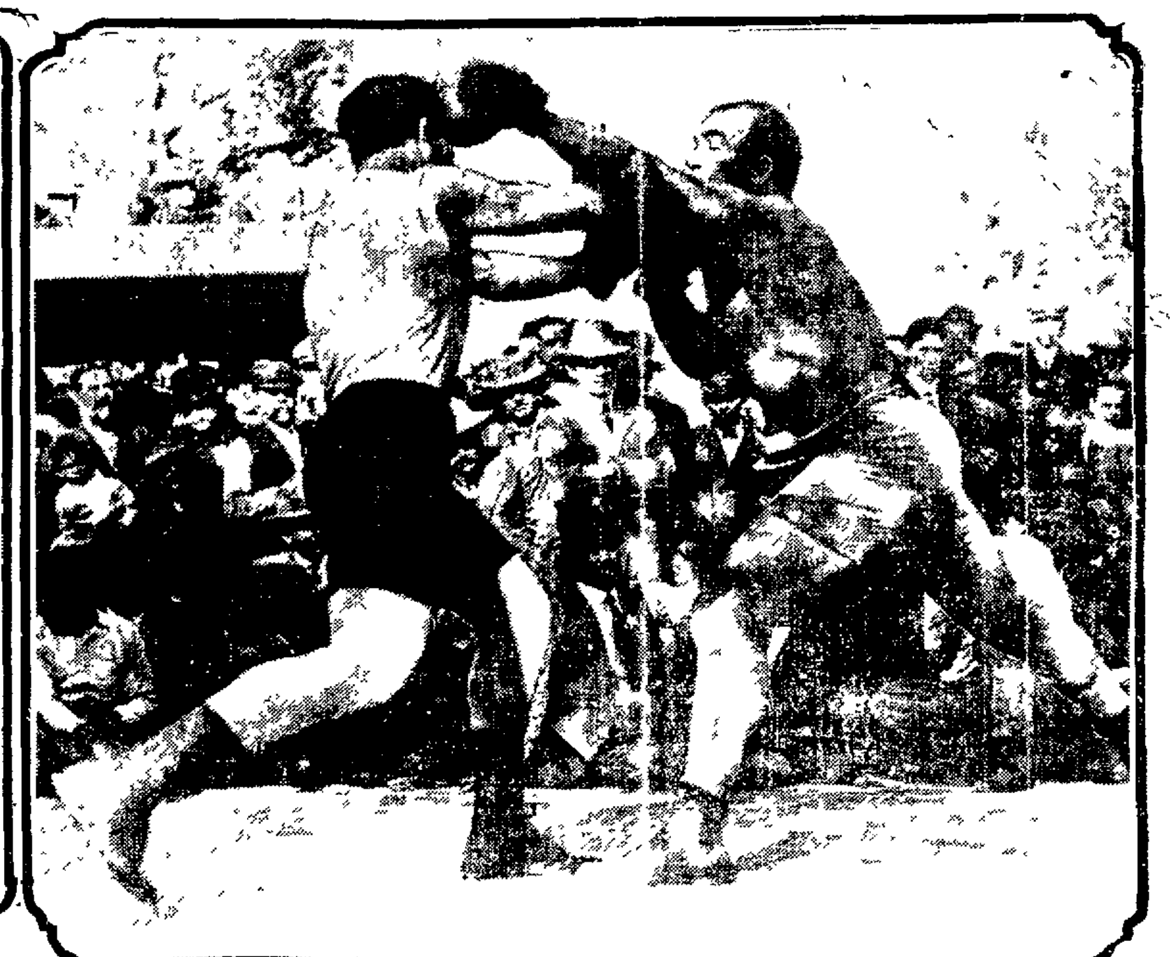

SMOKE QUITS WORK AND SAYS HE'S READY

Fight Notables Arrive in Reno to Witness the Great Fistic Battle

TRIBUNE HEADQUARTERS, Reno, July 1.—Camp Johnson, although the stellar attraction was in evidence all day, was just as quiet as Camp Jeffries. Jack loafed about the place throughout the morning, chatting with his trainers and training visitors, but not one stroke of finishing work did he [illegible] yesterday [illegible]

[illegible]

FAVOR JEFFRIES

[illegible] Australians [illegible] have [illegible]

[illegible]

(Continued)

GLADIATORS OUTLINE THEIR PLAN OF BATTLE

Johnson Will Stall in Effort to Tire His Opponent, While Jeff Will Mix Things From the Start

By EDDIE SMITH

TRIBUNE HEADQUARTERS, Reno, Nev., July 1.—With the battle of the century only three days off, the men who are to participate in the most important of all boxing championships and very probably the last really great fight that will ever go to a finish are laying off in their work and the finishing touches and drying out process began with the opening of their eyes this morning.

Now comes the time when the plan of battle that each has laid out becomes one of the most important items connected with it. From the very first the news gatherers have been trying to give their readers a bit of important information up to the present time, all have failed to get any real definite news of the [illegible] [illegible] as to [illegible] he expected to [illegible]

Keeps Plans Secret

With a decision [illegible] did not think Jack Johnson could side-step [illegible] the [illegible] Jack's camp this morning and before the [illegible] had arrived [illegible] his plans [illegible]

[illegible]

... that refuted [illegible] he would never be able to get into condition which would warrant his making a long fight.

Jack's Former Plan

"I don't intend to do anything at all for the first fifteen rounds except keep him off with jabs and feel him out. At the end of that time I am sure he will be tired and I will be able to come on and finish him. Jeffries is not very clever and if I take no chances with him there is no way in the world that he can get me." Was the way the colored man figured the battle at that time.

When I [illegible] that it was useless to try and [illegible] his plan of battle at the present time, I asked him if he had changed his mind about the way he should fight Jeffries. When he replied that he had not I then repeated the above sentence and reminding him that he had once told me that this was his plan, asked if he still adhered to the idea that this would be the surest way for him to leave the ring the vic-

EDDIE SMITH

[illegible]

Plans Long Battle

[illegible]

[illegible] down deep in his heart Jeffries believes he is to have some little trouble in landing solidly on the negro and the receiving of a severe jabbing prior to his expected finishing of the battle by eventually knocking out the colored man will come as any great surprise. Each day the big white man rubs this more [illegible]

[illegible] tougher the skin twice [illegible] the last thing that is always done is the massaging of the face by Trainer Cornell.

Jeff Expects Jabbing

[illegible] the kneading and rubbing and when asked the reason the other day Jeffries replied, "Well I don't want to take any chances of having my face cut up especially over the eyes."

The manner in which the secretive Mr. Jeffries said this left no other belief [illegible] expected [illegible] jabbing [illegible]

(Continued on Page 16).

George Harting, Timekeeper for Big Reno Fight

RENO, July 1.—Shortly after George Harting's arrival today it was announced that he had been selected as the official timekeeper for the match. In his time Harting has counted out 1100 defeated fighters. Four of the men to whom he gave the fateful "eight, nine, ten" died from their punishment.

'Slip-Proof' Shoes Are Made for Jeff

[illegible]

SHARKEY WANTS FIGHT

LARAMIE, Wyo., July 1.—Tom Sharkey passed through here yesterday on his way to witness the [illegible] John [illegible] fight, announced that he would [illegible] the winner. Sharkey [illegible] purse of $5000.

DEATH VALLEY SCOTTY BRINGS NUGGET SACK TO BET ON BIG MILL

LOVELOCK, Nev., July 1.—With his "Ship of the Desert" manned by a span of dust begrimed mules and he himself looking as though he had traveled miles on the barren deserts of Nevada, Death Valley Scotty dropped in to own His stop was only for a few minutes and he faded away as mysteriously as he came.

While here, however, Scotty was busy and was eager for news regarding the big fight which is scheduled for Reno next Monday. "I am going away for a few days," said he, "but I will be one of the many at the fight." Flashing a sack of golden nuggets he remarked that it contained $9000 in gold dust. He also added that the whole or any part of the golden wealth would be placed on his favorite "pug" at the ringside the day of the fight. The man of mystery refused to say on whom he would place his money but said when the time came he would be there and that he would make some of the "sports" seasick.

Jeff's Doctor Finds Johnson Is Perfect

Examines Big Black and Declares That He Is Fit for the Battle of His Life

(By EDDIE SMITH)

TRIBUNE HEADQUARTERS, Reno, July 1.—[illegible] Mend [illegible]

[illegible]

EXAMINES JOHNSON

[illegible] made an examination of Johnson both before and after his work [illegible] the following statement this morning:

"I first want to say that I appreciate [illegible] Johnson [illegible] this is the [illegible] of the game [illegible] examining physician from the [illegible] been allowed to make [illegible] fighter. After [illegible] Johnson [illegible] the most perfectly [illegible] I have ever examined.

PERFECT CONDITION

"I examined [illegible] after his work and to my great surprise found that the heart beats of the colored man [illegible] only 10 [illegible] thing [illegible] saying the [illegible] heart [illegible] increase [illegible] will be nothing of two [illegible] Johnson [illegible] struggle of his life and the [illegible] of little has not [illegible] him [illegible] a wonderful defense [illegible] only one Jeffries, however, and [illegible] never will be but one.

Kilrain Reaches Reno for Big Battle

RENO, July 1.—Jake Kilrain, a giant of the prize ring in other days and whose memorable battle with John L. Sullivan when fights went 70 to 80 rounds, has become a lasting part of ring history, joined the gathering here today. Tim Sullivan, stakeholder for the Jeffries-Johnson match, is expected also during the day. His train is many hours behind time. Frank Gotch, the wrestler, is on the same train.

Betting Odds Shift to 10 to 7 on Jeffries

SAN FRANCISCO, July 1.—The betting odds on the Jeffries-Johnson contest have again shifted to 10 to 7 in favor of Jeffries and quite a number of wagers have been placed at that rate.

Martin Deals Out New Assignments

SAN FRANCISCO, July 1.—Chief of Police Martin today made the assignment of the captain, lieutenants, sergeants and patrolmen appointed under the new budget. Captain O'Day will retain [illegible] company A. Lieutenant [illegible] Anderson goes to company B, and Lieutenant Shedrick Campbell and John O'Connor to company D. Special Duty Officer James Farrell is raised to the grade of detective sergeant, vice Campbell, promoted.

Burglars Are Given 12 Years in Prison

STOCKTON, July 1.—John Bala and Frank Lowet, two burglars who attempted to rob the house of former Constable McGhanr, have been sentenced by Superior Court Judge Plummer to serve 12 years each in San Quentin.

NEW YORK FIGHT FANS FAIL TO BET ANY LARGE SUMS

NEW YORK, July 1.—There is a deadlock in the betting here on the Jeffries-Johnson championship fight. Jeffries' own statement that the contest was an even proposition caused his admirers to hesitate to put their money down at 10 to 6, while Johnson's friends are sticking out for the short end of 2 to 1.

A round of sporting headquarters today shows the present contest to be unusual in the fact that not one big wager has been made locally on the fight. Some large amounts of money were carried West to be placed at the ringside.

Wm. Muldoon's declaration that Jeffries' judgment of distance and timing is not good and that he is due to receive a great deal of punishment cheered the Johnson cohorts here.

Six German Catholic Societies Will Picnic

FRUITVALE, July 1.—To actually defray the expenses of the coming convention at San Jose of their organization six societies from the bay region of Staatsverbandt, the federation of German Catholic societies of America, will hold a picnic and outing at Bauerhofer's gardens July 4.

Elaborate preparations have been made for the affair and it is expected that fully 5000 members and their friends will be in attendance. Races and games will be held in the afternoon and an elaborate display of fireworks will be seen in the evening.

The six societies represented are St. Joseph's, St. Francis, St. Aloyse's, St. Peter's, St. Paul's and St. Anthony's.

JEFFRIES FISHES AND AVOIDS TALK OF FIGHT

Californian Spends Final Days Before Great Mill as Fancy Dictates

RENO, July 1.—Dust covered and tired but beaming with good nature and with his creel bulging with good Truckee trout, James J. Jeffries returned to camp this forenoon from an early morning trip to Verdi up in the slopes of Sierras above the city. That is the way he proposes to spend his time from now until he shakes hands with Jack Johnson on July 4 and the battle is on.

FIGHTING FORGOTTEN

Jeffries left his camp at [illegible] o'clock this morning before the sun tinted the desert. With two friends on whom he could rely not to talk fight to him he went up to Verdi by automobile. Shortly after sun up the two were deeply absorbed in their angling and thoughts of training, prizefighting, betting, odds and all kindred matters were the last things to enter their minds.

The fishing was good and before Jeffries consented to start back to camp twenty or [illegible] good sized trout lay snug in his creel.

RECOGNIZED BY CROWD

The return to Reno was accomplished in fast time. When the former champion appeared in the lobby of one of the big hotels where arrivals on the morning train from the coast were swelling the crowds no one had any difficulty in recognizing him.

He was the center of a staring, jostling throng almost before he set foot in the place. It seemed very distasteful to him and almost immediately he broke away from his friends and hastened back to his quarters in time for luncheon.

Clad in an old and well nigh shapeless suit, with the rolling collar of his soft shirt opened to give the muscles of his massive throat full play and with a cap that looked the size of a postage stamp perched on the back of his big head, Jeffries looked like a great school boy out for a day's frolic. He smiled on everybody who came within range and shook hands when he had to in an embarrassed sort of way as if he did not know what all the fuss was about.

Jim breathed a sigh of relief when he was back in the car and headed for his camp again.

As soon as he arrived at his quarters the big fellow headed for his room and promptly went to sleep to make up for [illegible] hours lost by his early rising.

Stockton Mayor Trying To Prevent Big Strike

STOCKTON, July 1.—Mayor R. R. Reibenstein has called a mass meeting of all citizens and of all labor and commercial organizations in an effort to avert a general strike by members of the Building Trades council which strike is scheduled to take place here July 5.

Several subsidiary unions of the Building Trades council have already ceased work. The meeting will take place tonight.

READY MADE AND MADE TO ORDER SUITS ON CREDIT
$1.00 A WEEK
July 4th Suits
on credit. Pay us a small deposit down and one dollar a week. Come in tomorrow and pick your suit for the Fourth. A big stock of Ready-to-Wear garments. If you prefer a made-to-Order Suit, the same easy terms apply.
The Only Credit House in Oakland Making Made to Order Suits on Credit
PEERLESS TAILORS
Corner of Tenth and Franklin sts. Phone Oakland 2554
Open Evenings till 7:30 P. M. Saturday till 10 P. M.

TRIBUNE'S PAGE OF BASEBALL

CHRISTIAN PITCHES CLEVERLY AND OAKS DEFEAT SEALS

Locals Bat Browning for Six Hits and Runs in One Inning

ONE BIG BATTING RALLY BRINGS VICTORY TO OAKS

Catcher Mitze Starts a Hitting Bee Off Browning That Nets Wolverines Six Hits and Six Runs

By BERT LOWRY

LOST, strayed or stolen One horseshoe Kindly return to the San Francisco ball club and receive a liberal reward Somebody broke into the club house of the San Francisco club at Freeman's Park yesterday afternoon and stole the horseshoe That is at least the way the big chief of the Seals looked upon the defeat of his pets by the Oaks in the third game of the series, but to the man that likes to see the best club win it was a clean-cut victory for Wolverton's men

In the first place Tyler Christian "came back" and surprised the wiseacres (the writer included), by pitching big league ball, while the team behind him played big league ball and best of all they lambasted Frank Browning to a fare-the-well Take one double and five hard-hit singles all in one inning and that is some hitting, and that is how the Oaks went after Browning in the third inning On this hitting they gathered six big runs On the other hand San Francisco found Christian a puzzle, and outside of a double by Bodie and a long home run over the right field fence by Tennant the hits of the Seals amounted to very little

For some reason the Oakland fans did not turn out in as big a number as on previous occasions and there were vacant seats here and there but faithful old Dookey and a few more of the rooters were on hand and supplied all the noise necessary And that promised extermination of the umpire didn't come off either although at one stage of the game it looked as if Hildy and Donny would come to blows but Peace Maker Carroll got on the job and led Cameron back to the bench

Perhaps the punishment meted out to Whalen a few weeks ago and a little friendly advice from Wolverton deterred Donny from wiping up the field with Hildebrand and then again the huge form of McCarthy standing by might have had something to do with Donny behaving At that the big first baseman was a gentleman on the field except in that one instance and he was better itself after the game

Outside of a brilliant piece of fielding here and there in the first few innings there was nothing startling to [illegible] until the third [illegible] had been retired in the third the fans settled down feeling that a pitchers' duel was on as well was both pitchers going Then suddenly like a bolt out of the blue [illegible] the slambanging [illegible] the [illegible] of Mr Frank Browning Mitze went [illegible] bat and had two [illegible] [illegible] up for [illegible] the [illegible] took one swing at [illegible] the left field fence it went [illegible] a little [illegible] everybody in the infield went after [illegible] Swander [illegible] to the top of the [illegible] [illegible] left [illegible] Mitze [illegible] Wolverton slammed [illegible] the fence also but Ping Bodie did a lively piece of [illegible] only scored Browning lost control and walked Maggart [illegible] Christian [illegible] Cameron [illegible] over Shaw's head for a [illegible] Swander [illegible] came home Hogan [illegible] Shaw who booted [illegible] into the run column Capron hit to Browning forcing Maggart at the plate and when Williams [illegible] for a double play at first [illegible] Cameron [illegible] Wares flew [illegible] making two outs Mitze made his second trip to the bat and placed a single into left [illegible] allowed Hogan to [illegible] the plate with [illegible] With Christian at the bat Capron attempted to steal third and [illegible] figuring the [illegible] would [illegible] to home plate and six big runs had been [illegible] off Mr Browning A pretty nice day's work

San Francisco got its only chance to [illegible] in the [illegible] Tennant [illegible] after Pollie had failed to [illegible] over the right field fence [illegible] It being the one and only tally the Seals made After this disastrous third inning for Mr Browning and [illegible] Tennant [illegible] there was [illegible] except [illegible] Maggart had walked and Donny [illegible] Browning [illegible] it low to first Hildebrand called Cameron out [illegible] close at [illegible] This of course [illegible] on after the war paint and [illegible] started [illegible] the umpire [illegible] Carroll [illegible] him [illegible] and there was no trouble Here [illegible] figures of how the Oaks [illegible] the [illegible] and chased the jinks off the bench

SAN FRANCISCO

	AB	R	BH	SB	PO	A	E
Vitt 3b	4	0	2	0	3	0	0
Mohler 2b	3	0	0	[illegible]	4	0	0
Bodie lf	4	0	1	1	1	1	0
Tennant 1b	4	1	1	[illegible]	1	0	0
Lewis cf	[illegible]	0	1	0	[illegible]	0	0
Melchoir rf	2	0	0	0			0
Williams c	4	0	0	[illegible]	4	1	1
Shaw ss	4	0	1	0			1
Browning p	3	0	0	[illegible]			1
*McA[illegible]	1	0	0	0			[illegible]
Totals	33	1	6	1	[illegible]	14	

OAKLAND

	AB	R	BH	SB	PO	A	E
Swander rf	3	1	1	0		0	0
Wolverton 3b	4	1	1	0	1		0
Maggart cf	1	0	[illegible]	0	1	0	[illegible]
Cameron 1b	3	1	1	0	1	1	0
Hogan 2b	4	1	1	0	4	[illegible]	0
Capron lf	4	0	0	0	[illegible]	0	0
Wares ss	3	0	1	0	[illegible]	1	0
Mitze c	4	1	[illegible]	0	[illegible]	1	0
Christian p	3	1	[illegible]	0	[illegible]	3	1
Totals	29	6		0	[illegible]	11	1

*Batted for Browning in ninth inning

RUNS AND HITS BY INNINGS

San Francisco	0	0	0	1	0	0	0	0	0	—1
Base hits	0	[illegible]	1	1	1	1	1	1	0	—6
Oakland	0	0	6	0	0	0	0	0	*	—6
Base hits	1	0	6	0	0	1	0	1	*	—[illegible]

Home run—Tennant Two base hits—Vitt Mitze Bodie Hogan Sacrifice hits—W[illegible] Cameron First base on called balls—Off Christian [illegible] off Browning 4 Struck out—By Christian 4 by Browning [illegible] Double plays—Bodie to Mohler [illegible] to [illegible] to Tennant Passed balls—Williams Time of game—1 hour and [illegible] minutes Umpires—McCreevy and Hildebrand

Notes of the Game

Maybe the jinks has flown

Anyway Danny Long has lost his horseshoe for a little while

Tyler Christian pitched a mighty fine game of ball for the Oaks

Six scattered hits was the best [illegible] could do with his delivery

Frank Browning did not pitch such a [illegible] game of ball and outside of that [illegible] inning held the locals safe

[illegible] you size that third inning up [illegible] something awful—for Browning [illegible] Long and a few others

Mitze started that third inning with a [illegible] double into left and when he came [illegible] bat for the second time in [illegible] inning he hit out a single

San Francisco got a hit in every inning but the first second and ninth

Little Wares took on a new lease of life and played shortstop in a manner pleasing to all

Everybody on the Oaks line up landed [illegible] hit column but Capron Mitze got [illegible]

[illegible] times during the game some [illegible] in the left field bleachers threw [illegible] at Mohler

[illegible] continue to get on the plaudits [illegible] he [illegible] them for his good [illegible] actions at [illegible] were simply [illegible]

When Vitt went after Mitze's hit in the [illegible] no one thought he would get it but he did and threw out Wares at second

Oakland made one hit in the first inning six in the third one in the sixth and another in the eighth

Cameron put on the war paint in the fifth and many fans thought he was going to get Hildebrand but Frank Carroll got into the fray and headed him off

The Oaks began to hit Browning right at the start and might have had a run or two if Swander had not gone so far away from the bag on Cameron's hit thereby getting doubled

Willie Hogan is filling Cutshaw's shoes with elegance [illegible] and proves that he is one of the best utility men in the whole league [illegible]

In the fifth it looked as if Vitt should have had a home run The drive of his hit the clubhouse and bounded out of the lot Mohler claimed it hit the roof full and it looked as if it did but McGreevy said nay [illegible] settled the argument

Tennant took a [illegible] healthy smash at the ball in the fourth and lifted it clear over the right field fence It was a sure enough homer [illegible] there were none on it only [illegible] for one

The high [illegible] gave Bodie a two bagger in the eighth inning He hit a high one out to right [illegible] looked as if it were going over the fence but a sudden gust carried it back [illegible] and Swander misjudged it

Tom Mitze [illegible] felt that he was batting average [illegible] for he is doing nothing startling with the stick [illegible] he has walked [illegible] times but at that he [illegible] He is a good man getting the [illegible] every [illegible] that [illegible]

William [illegible] Shaw got a brake into the error column [illegible] Seals while [illegible] [illegible] the [illegible] in the [illegible]

Browning passed four passes to first [illegible] Swander getting one and Maggart the other three [illegible] Maggart was really [illegible] on one for a single

Christian walked Mohler in the opening round and Melchoir in the second and again in the fifth inning

After [illegible] Danny Long [illegible] thousand [illegible] hands [illegible] Oaks [illegible] a run

No use to tell what they were [illegible] Oaks wouldn't have had a run if Mitze had not hit that two bagger Christian Swander Wolverton Cameron [illegible] singles Shaw made that boot Maggart hadn't walked and Wares hadn't hit in

That is a mighty poor excuse but it is about as good as [illegible] you hear from those fellows that can never see anything good in the Oaks

Melchoir batted for Browning in the ninth inning but he lost [illegible] high fly [illegible] Wares went after and [illegible]

SECRETARY OF OAKS REPLIES TO CRITICISM

H. S. McFarlin Argues That the Oakland Pitchers Compare With Any in League

Editor OAKLAND TRIBUNE Would you kindly allow the Oakland baseball management a little space to comment upon an article appearing in your sporting column this evening in relation to the pitching staff of the club? We ask this because we think that the article in question does an injustice unintentionally to one on the writer's part both to the management of the club and to the Oakland pitchers themselves

The [illegible] goes on to state that Lively Moser and Nelson are the only men on the Oakland staff who are able to properly [illegible] and that Christian is of no use in the pitcher's box to the team [illegible] who attended yesterday's game on these grounds will probably be willing to bear witness to the fact that Christian [illegible] know a little about how to pitch [illegible] will probably agree that he is of [illegible] to the Oakland team in the pitcher's box It may not be generally known that [illegible] big [illegible] last season but [illegible] Oakland management would not part with this valuable twirler regarded by many as one of the best if not the premier pitcher on the coast Look what he did against the Chicago White Sox in the early spring Does that look like he is a poor pitcher? Any one who studied the past record of this man would be convinced as the Oakland management has been all along that he would come around all right and be one of the stars of the league again this year as he was last

Another statement made in the article referred to is that San Francisco's pitching staff is much superior to that of Oakland Without in any way reflecting upon the San Francisco pitching department which with the recent addition of Sutor and Browning is undoubtedly a good one it is not seen how it compares with that of Oakland man for man What loyal Oakland fan would want to trade Moser for Henley Lively for Miller Nelson for Sutor Christian for Browning Willis for Eastley or Harkins for Stewart The writer of the article referred to apparently does not consider Willis of any value at all but what did this pitcher do last season for San Francisco? He made a better record than Browning as may be easily seen by consulting the official baseball guides of the past season It is true that he has not been going well with San Francisco this season but any one familiar with affairs in the Coast League knows that the player in question has not been satisfied with his surrounding there and all the circumstances indicate that he will be of much value to the Oakland team

Again without reflecting upon the ability of either Pitcher Henley or Miller of the San Francisco staff it can be said without fear of contradiction that no member of the Oakland staff has ever been beaten up in the manner that the Oaks trounced both of these San Francisco [illegible] right here on the Oakland grounds Further until a couple of weeks ago Pitcher Stewart of the Seal never showed anything that would entitle him to a permanent berth on a Coast League team and it is well known that he was offered to several clubs without any takers As to Eastley he has at times done good work but has been on the crippled list a great deal having been out of it for a week or more of late

So where is the greatly superior strength of the San Francisco pitching staff over that of Oakland? The Oakland management is ready and willing to go out after more pitchers if necessary but as stated before we feel that the article in question does an injustice both to the management and to the Oakland pitchers If the latter do not receive the hearty support of their home papers how can they be expected to do their best work?

As to the criticism of our manager and first baseman for objecting to the bad work of Umpire Hildebrand in Wednesday's game we have only this to say Any unprejudiced observer who sat behind the catcher in that game will admit that the provocation was great and while we do not uphold any rowdyism on the diamond we cannot blame the players entirely for what happened An umpire may miss a ball or strike now and then, but Hildebrand's exhibition on this occasion was entirely without excuse

H S McFARLIN
Secretary, Oakland Association

ALLENDALE 10, S A S

For four innings the S A S of Fruitvale had the fast Allendale team blanked but finally lost out by the score of 10 to 4 The Allendales cautioned by the drubbing they received from the S A S boys the previous Sunday augmented their team with a few heavy hitters A sensational bare hand stab by Juhancill the S A S first sacker was the feature of the game Teams averaging 14 to 16 desiring games address L Waldean, manager S A S 1031 Bassett street Fruitvale

WHAT MACK HAS DONE WITH THE ATHLETICS

Pos	Year	Won	Lost	Pct
4	1901	74	62	[illegible]44
1	1902	83	53	610
2	1903	75	60	[illegible]56
5	1904	81	70	[illegible]36
1	1905	92	56	[illegible]21
4	1906	78	67	[illegible]3[illegible]
2	1907	88	57	60[illegible]
6	1908	68	85	444
2	1909	95	58	621

Total victories, 734; total defeats, 568

AMERICAN LEAGUE

Club—	Won	Lost	Pct
Philadelphia	38	21	641
New York	[illegible]	21	63[illegible]
Detroit	[illegible]	[illegible]	[illegible]85
Boston	3[illegible]	[illegible]	[illegible]4
Cleveland		[illegible]9	46[illegible]
Chicago	[illegible]6	3[illegible]	413
Washington	4	38	387
St Louis	1	41	283

DETROIT July 1—The White Sox made thirteen hits off Stroud and Summers in yesterday's game and beat the Tigers 6 to 3 Stroud was knocked out in the second and Summers was pounded hard for the remainder of the game Collins and Dougherty drove in all the runs Each hit a homer with one man on base [illegible] Collins rapped out a single that scored two The Tigers tallied once in the opening session and in the sixth a couple of errors and three hits gave them their last two runs Score

	R	H	E
Detroit	3	8	3
Chicago	6	13	3

Batteries—Stroud Summers and Stanage Lange Walsh and Payne

CLEVELAND July 1—Pitching masterly ball and accorded brilliant support old Cy Young shut out St Louis yesterday Cleveland scoring five runs off Ray and Bailey Both the Brown pitchers were wild and were hit hard A pass and two hits in the first netted two Nap runs, two hits a sacrifice a wild pitch and Birmingham's theft of home counted two more in the second and another came in the sixth on three singles and an infield out Score

	R	H	E
Cleveland	5	12	0
St Louis	0	2	1

Batteries—Young and Easterly, Ray, Bailey Allen and Killifer

ANGELS DROP A CLOSE GAME TO SENATORS

Jimmy Whalen Breaks Hoodoo and Finally Gets Into the Winning Column.

At Oakland—Oakland 6 San Francisco 1
At Portland—Portland 2 Vernon 0
At Los Angeles—Sacramento 2 Los Angeles 1

STANDING OF THE CLUBS

Club—	Won	Lost	Pct
San Francisco	51	8	573
Portland	44	26	550
Vernon	46	42	523
Oakland	47	43	522
Los Angeles	44	47	484
Sacramento	29	55	345

LOS ANGELES July 1 — After winning eight straight games the Angels went down to defeat in the hands of the Senators here yesterday by a score of 2 to 1 Jimmy Whalen did the twirling honors for the visitors and performed his duties well but just did win out Tozer was in rare form and had the usually reliable Dillon run bases properly the Angels would have made it nine straight

In the ninth inning Dillon landed on one that brought him as far as third Murphy poled a double into left but Dillon lingered around third and was put out Murphy later scored on Roth's long fly to the outfield Following is the score

Los Angeles	0	0	0	0	0	0	0	0	1	—1
Base hits	0	0	1	1	0	0	1	0		—[illegible]
Sacramento	0	0	0	1	0	1	0	0		[illegible]—
Base hits	1	0	0	2	0	1	1	1		[illegible]—6

Three base hit—Dillon Two base hits—Danzig Murphy (2) Sacrifice hits—Dillon Boardman Waring First base on called balls—Off Whalen 3 Struck out—By Tozer 3 by Whalen [illegible] Double plays—Whalen to Spiesman to Danzig Tozer to Delmas to Dillon Hit by pitcher—How[illegible] Time of game—1 hour and 30 minutes Umpire—Van Haltren

Chicago's Big Ball Park Has Opening

CHICAGO July 1—The $[illegible]0 000 plant of the American League Club was dedicated today by a game between the local team and St Louis Representatives from practically every circuit in organized baseball were present The grounds are the largest in the major leagues measuring 600 feet by 600 feet with a seating capacity of 35 000 on extra occasions if conditions demand and with police protection the park will hold 50 000 or more

HAPPENINGS IN THE WORLD OF BASEBALL

Tyler Christian Looks to Have Come Back; Browning Not Pitching as Expected; Gossip of Players

A word about Mr Tyler Christian For many moons the Oakland team has been carrying this pitcher with the hope that he would come back Several of the skeptics have wondered if such would be the case and the lack of information from the club officials left everybody in the [illegible] Yesterday Christian went in for the locals and it must be said that he pitched a very creditable game of baseball

Figuring that Christian has come back and will hereafter deliver the goods Oakland will be greatly strengthened in the pitching end for when he is right he is as good as any slabster in the league

* * *

Tom Madden and George Capron world renowned batters in the brushes back east but what are they here So far neither has shown anything startling with the big stick Some of those that favor eastern talent over the native sons tell us to wait awhile but what for Right here in California among the bush leagues are players that have many of these eastern importations beaten a city block as to playing baseball It wouldn't be a bad idea for the managers of the Coast League San Francisco and Oakland in particular to send a scout out and looked over some of this California timber

Duffy Lewis is a shining example of what the California bushes can do yet no one outside of the writer ever thought him worth anything and many of them turned him down Oakland did at last give him a chance and every fan knows what he is doing Then there is Harry Krause whom no one out here wanted Dick Egan of Cincinnati who begged for a job here Arrellanes who was released by San Francisco and countless others

And now we have young Vitt When Henry Heitmuller manager of the Olympic Club ball team said that Vitt had the material to hold his end with any third baseman in minor circles he was given the laugh Well you know now who is laughing It is not the intentions of the writer to criticise the managers of this league nor to tell them how to run their ball teams but it is his privilege to protest against the importation of ball players from the east that don't make good when there is plenty of better timber right at home

* * *

Will Oakland support continuous baseball? When the team was out in front or near in front it is conceded that thousands of fans took in the games but as soon as the team slumped and began to drop a few games there was an awful howl and the knockers got busy at once During the series played between June 7 and June 1[illegible] when Oakland was trimming San Francisco the crowds that went out to Freeman's Park were record breakers Yesterday though there was a material falling off and there were many vacant seats Baseball fans are the most fickle individuals in the world When a team is off in front well and good but when they begin to lose then it is a far different story

The writer is in favor of continuous baseball in Oakland and hopes that eventually the city will get it and has repeatedly broached the subject to Cal Ewing and the rest of the directors of the league Ewing states that he will consider the matter next season but that he is opposed against changing the schedule this year With him are Frank Ish and Henry Berry Ewing says he does not do this because he is against more games in Oakland but he claims an outlay of $100 000 in San Francisco would be idle and would not be paying an interest should the league close up the San Francisco park There is the whole matter in a nutshell The league officials say that they cannot change their schedule without financial loss at this time and therefore the question of continuous baseball in Oakland must be dropped for the time being

* * *

One thing noticeable about the Oaks yesterday was the all around improvement in [illegible] work and this gave Christian a great deal of encouragement Wares who had been bobbling the ball [illegible] marked [illegible] came back to his old self and played short in a highly satisfactory manner Wolverton thought it a good idea to switch the batting order and this too seemed to add pepper and vinegar to the outfit

* * *

Is Browning going to deliver the goods to the Seals? That is the question that San Francisco fans are asking one another Three times he has been sent in to hurl and on two of these occasions he was hammered to a fare the well once by the Angels and once by the locals In the game he won the horseshoe stuck out all over the field and he was lucky to win that day There is no argument but that Browning was a classy slabster last season but did that trip in the big brush do him any good It is well known that Browning was under an awful strain at Detroit trying to hold his job and the fact that he failed might have taken some of the sand out of him At that it is not right to criticise [illegible] work and let us wait a little while longer as to how we shall judge him

* * *

Claude Berry is still under the weather and may be out of the game for many days yet First that crack in the ear and then that crack on the wrist by Jay Lively has left him in a pretty bad way

* * *

Sacramento put a crimp in the way-[illegible] string of the Angels yesterday Whalen being the man to stop the [illegible] ward rush of the Tourists At that Jimmy had the horseshoe and mallon [illegible] is why Long [illegible] yesterday Dillon got a triple in the ninth inning but for his around third too long on Murphy's [illegible] and was put out This would have tied up the game and no one can tell what might have happened then

* * *

Cy Young who has been sent to the down and out club pitched for Cleveland yesterday and the way the old fellow performed must have made the croakers sit up and take notice It was the four hundred and forty ninth game he has won but twenty eight men faced him and St Louis made but two hits

CLOSE GAME IS WON BY THE BEAVERS

Steen Pitches Great Ball for McCredie, While Brackenridge Is Easy.

PORTLAND July 1—Portland [illegible] a vengeance here yesterday and gave the Vernons a good [illegible] In the very first inning McCredie's men made runs and hits enough to put the game away for keeps Steen was the big Indian that put the [illegible] on Hogan's [illegible] Brackenridge [illegible] hits [illegible] visitors [illegible] the opening [illegible] Score

Vernon	0	[illegible]						[illegible]		—0
Base hits		0		1	0	0	1	[illegible]	1	
Portland		0	0		0	0				*—[illegible]
Base hits			[illegible]	0	1	1	1	1		* 6

Struck out—[illegible] Bases on balls—Off [illegible] Brackenridge [illegible] Ryan [illegible] Olson [illegible] Double play—[illegible] Sacrifice hit—Martin [illegible] Vernon [illegible] Vernon [illegible] hour and [illegible] minutes [illegible]

NATIONAL LEAGUE

Clubs—	Won	Lost	Pct
Chicago	[illegible]	[illegible]	614
New York	[illegible]		[illegible]
Pittsburg	31		[illegible]
Cincinnati			500
Philadelphia		31	4[illegible]
St Louis		34	4[illegible]0
Brooklyn			431
Boston		[illegible]	339

PITTSBURG July 1—Yesterday was flag raising day with the world's champions [illegible] [illegible] pennant while on the [illegible] day of the Pirates [illegible] pole [illegible] the world's championship [illegible] of the [illegible] up with [illegible] thousand people saw [illegible] the [illegible] Rowan was knocked off the rubber in the first inning Score

	R	H	E
Pittsburg	[illegible]	[illegible]	1
Cincinnati	3	[illegible]	3

Batteries—[illegible] and [illegible] Rowan [illegible] and McLean

NEW YORK July 1—[illegible] the Dodgers [illegible] the Giants [illegible] the [illegible] two in the fourth Two [illegible] and a pass [illegible] and Meyers hot out a fierce single scoring two men

	R	H	E
New York		7	4
Brooklyn	0	4	2

Batteries—Crandall and Meyers [illegible] and Bergen

ST LOUIS July 1—St Louis won a weird game 13 to [illegible] from the Cubs [illegible] [illegible] the [illegible] in [illegible] The six [illegible] and the [illegible] [illegible] [illegible] base [illegible] history [illegible] wildness of [illegible] runs [illegible] Cole Richie and Reulbach [illegible] scored five runs [illegible] and two men being on bases [illegible] St Louis batter [illegible] fouled the ball before the inning was over the Cardinals had [illegible] runs [illegible] the game practically pocketed [illegible] the wild conditions existing [illegible] was lucky to [illegible] after [illegible] on two occasions late in the [illegible] it seemed as if the Cubs would overhaul the Cardinals [illegible] kept them [illegible] Score

	R	H	E
St Louis	13	8	1
Chicago	[illegible]	8	1

Batteries—Harmon Willis and Bresnahan Cole Richie Reulbach and Archer

BOSTON July 1—Boston and Philadelphia broke even in a double header yesterday The visitors took the first game 4 to 1 by batting Curtis out of the box Boston was unable to hit McQ[illegible] [illegible] The second game was a [illegible] right [illegible] the [illegible] Ferguson [illegible] four hits [illegible] Moore replaced Moren in the [illegible] when it was too late Scores

First game—

	R	H	E
Boston	1	[illegible]	[illegible]
Philadelphia	4	[illegible]	[illegible]

Batteries—Curtis and Graham McQuillan and Moran

Second game—

	R	H	E
Boston	4	8	1
Philadelphia	0	4	[illegible]

Batteries—Ferguson and Rariden Moore Moren and Jacklitch

Life Long CURES Are the best evidence of my success

35 Years' Experience.

Permanent cures create confidence and men are beginning to learn the true value of strictly reliable skilled, based on sincerity of purpose and life long experience YOU have a golden opportunity to learn your TRUE condition and it will not cost you one cent NEGLECTED or badly treated [illegible] and private diseases [illegible] VITAL WEAKNESS [illegible] [illegible] HALF CURED Blood [illegible] Syphilis means no cure There always remains one symptom to remind you that you have a mortal disease lurking in your system Dr May invites men with such troubles to call or write It is well to know that you may consult a specialist of such world wide experience who takes a personal interest in every case His cures are swift and certain You are also assured of the strictest privacy and confidence He cures the other private nervous blood kidney skin and bladder diseases with the same success He has acquired a vast practice because he tells the exact truth to every patient and gives him his own personal attention until a permanent cure is effected HE has a private laboratory and every known invention and means to bring about cures he promises

FREE EXPERT MEDICAL EXAMINATION Whether You Take Treatment or Not Call or Write Hours 9 a m to 8 30 p m

DR. MAY AND ASSOCIATES 1068 BROADWAY COR 12th OAKLAND CAL

Visit DR. HALL'S FREE MUSEUM OF ANATOMY
855 Broadway (Upstairs), Near 7th Oakland
ESTABLISHED 20 YEARS IN OAKLAND, CURING
PRIVATE DISEASES OF MEN ONLY
CURES GUARANTEED
EXAMINATION AND CONSULTATION FREE GONORRHOEA GLEET STRICTURE SYPHILIS SORES SWELLINGS UNNATURAL DISCHARGES VARICOCELE LOST MANHOOD, PROSTATITIS QUICKLY CURED RECENT CASES CURED IN A FEW DAYS SEND FOR FREE BOOK
Call or write Dr Hall's Medical Institute, 855 Broadway (upstairs) Oakland, Cal
Hours—9 a m to 9 p m Sundays 9 a m to 12 m

WEAK MEN

HELP FOR YOU

DR HALL'S REINVIGORATOR stops all loses in 24 hours You will feel an improvement from the first dose We have so much confidence in our treatment that we could safely offer FIVE HUNDRED reward for any case we cannot cure This secret remedy enlarges Shrunken Organs cures Emissions Impotency Varicocele Prematureness Gleet Stricture Kidneys Lost Manhood Drains in the Urine and all other [illegible] wasting effects of errors of youth or excess $2 per bottle three bottles $5 Guaranteed to cure any curable case Try it Acts like magic Call or address HALL'S MEDICAL INSTITUTE 855 Broadway (upstairs) Oakland, Cal Office hours 9 a. m. to 8 p. m., Sundays 9 a m to 12 m.

Visit DR. JORDAN'S GREAT MUSEUM OF ANATOMY (GREATER THAN EVER)

Weakness or any contracted disease positively cured by the oldest specialist on the Coast. Established fifty years.

DISEASES OF MEN

Consultation free and strictly private. Treatment personally or by letter. A positive cure in every case undertaken. Write for book, PHILOSOPHY OF MARRIAGE, mailed free—(a valuable book for men.)

DR. JORDAN, 956 Market St Opposite Sixth S.F., CAL.

Every Woman is interested and should know about the wonderful MARVEL Whirling Spray The new Vaginal Syringe. Best—Most convenient. It cleanses instantly.

Ask your druggist for it. If he cannot supply the MARVEL, accept no other but send stamp for illustrated book—sealed. It gives full particulars and directions invaluable to ladies MARVEL CO. 44 East 23d Street, NEW YORK.

For Sale by Owl Drug

JEFF AND JOHNSON EAGERLY AWAIT TAP OF THE BELL

VICTORY HOVERS AT CAMPS OF JEFFRIES AND JOHNSON

Both Big Fellows Declare They Are Fit to Win Battle at Reno; Training Is at End

RENO, Nev. July 1.—At last the long, hard grueling training seems to be at an end in the camps of both Johnson and Jeffries. Both fighters declared last night that they had put their last bit of strenuous work here the fight. From this time until the call of time on July 4 they say they will devote themselves entirely to amusement and light forms of exercise, such as walking.

There are some skeptics however who refuse to believe that the fighters are in earnest in announcing the wind up of their training. Those who have followed closely the work of Jeffries are aware of the whims to which the big fellow is addicted and it would not surprise them in the least if he went through a strenuous workout today. And the same holds true of Johnson, who as a rule the champion announcements of training stunts have been much more dependable than Jeffries.

BOTH ARE FIT

Each man says he is fit. Jeffries looks stiffer, apparently than he has been at any time since he began sixteen months ago, the laborious process of winding himself physically sound and shaped like a school boy at his camp at Moana Springs today. Johnson spoke a few words with his trainers, but he made no statement that he is in condition to start up the battle of his life.

Jeffries was in good humor last night when a party of friends called upon him. He insisted that they sit down to road with him. But as the majority of them were theatrical men and not in shape to keep up with his swift pace of the husky boilermaker the effected compromise by one of the party taking a walk with the fighter.

As the two men strolled up the moonlit road Jeffries talked freely enough about himself and his prospects in the coming fight. Throwing his arm around the shoulders of his companion he said:

GOING TO WIN

"I am going to win this fight. I never was in better shape in my life. It is my intention to go right at him and knock him out as soon as possible. I intend to take a large amount of punishment in order to get to him quickly. But you may depend that I'll deliver a greater and more severe amount of punishment in return.

Nobody at the Jeffries camp knows just what he weighs. It is said he does not know himself. Jim Corbett believes Jeff will tip the beam between 220 and 225 pounds. It is Gentleman Jim's opinion that the ex-boilermaker will enter the ring at about 220 pounds.

After Jeff had gotten last night started home he came into the city to mingle with the crowd. He was followed by a mob of people wherever he went. Corbett and Stanley Ketchel met at a hotel and so dense was the throng that gathered about them that it was almost impossible for people to move through the lobby.

"IT'S ALL RIGHT."

"It's all right," said Corbett. "Jeff is going to win. I wish however he would go out tomorrow and do fifteen rounds of fast boxing just to put him on edge for the fray. But he says he won't do this, and certainly no one can force him to do a thing he does not want to do. However, he is in great condition and will come out a winner."

Jack Johnson is not at all nervous. Tom Flanagan, his manager, does not think it would be possible to permit a colored man. Flanagan feels confident that in the face of the greatest danger the negro would smile good naturedly and probably saw his bass violin.

Johnson is in excellent shape and weighs 208 pounds, said Flanagan last night. He will win his fight because he is the craftiest man in pugilism, and secondly because Jeff nor any other living man can come back after being out of the fighting game as long as he has been.

PHYSICIAN PLEASED

W. S. Porter, family physician to Jeffries. Although it was a strange thing for him to do Dr. Porter examined Johnson at his camp yesterday. He went out to see the negro work and while there was spoked by the colored man.

"I am glad to see you, doctor," said Johnson, addressing the physician when he saw him in the ringside just before the beginning of the workout. "Can I do anything for you?"

The fight fan and the physician talked for a few minutes and then Dr. Porter examined the negro's heart action. After Johnson had gone through his exhibition paces the physician made a second examination. He said he found no signs of palpitation and thought Johnson was in good condition.

Later at Jeffries' camp Dr. Porter expressed the opinion that Jeffries was in fine fettle.

PERFECT ATHLETE

"He has the appearance of a perfect athlete in the waist of his eye," said the physician. "No man's eyes can look as Jeffries does and not be fit for the battle of his life."

That Johnson thinks mighty well of his chances in the contest is evinced by his statement last night that he had offered to bet on himself. A certain sporting editor announced that he had placed a certain part of $2000 left with him at 10 to 7, and that $3000 more would be forthcoming from the champion to back up the same odds.

Betting is extremely light. Commissioners who are handling the wagers are at a loss to make odds and the cause of this is thought that the running of the battle will be the emerging point to world's war impetus to the wagering but no sport has as yet been noted. Several men with money to place result of betting about pre-fighting that odds are not because they do not believe that the arbiter for the battle has not been named finally.

This is warfare on between two sets of houses which it is may be placed and this has led to the running of some prominent odds. Tom Corbett's place officially recognized by the promoters as betting headquarters, the best odds offered are 10 to 7½ on Jeffries and even money that Jeff does not knock Johnson out within 20 rounds.

But up the street a few doors in an independent house odds of 10 to 7½ on Jeffries are being negotiated by bookmakers and even money is offered that Jeffries will not land his opponent out in 20 rounds. But nothing place is taking any amount of business. Several lots of $100 to $50 in $37 have been placed. A few have been made at $ 00 to $ 0.

Just because there is little betting on the fight is no sign that money is not being spent about the city of Reno in abundance, however. The play at the roulette wheels, faro and crap tables has been so good that the limits are being raised. These games of chance run day and night except on Sundays.

BATTLE IN ARENA

While not on the program came near developing at the big arena yesterday. Local and San Francisco contractors quarreled over the right of the California firm which planned the arena to place an advertisement on the structure stating that they had erected it.

The Californians had a large sign painted tacked up and the moving picture men were ready to take some scenes about the arena with the San Francisco firm's announcement in a conspicuous position when the local contractor interfered. He rushed at the owner of the other firm's sign and threatened it is said to do him bodily violence if he persisted in leaving up the canvas. Workmen prevented the men from crashing. However the Californians sign came down and the moving picture men proceeded.

Seventy-two barrels of water have been ordered placed about the arena for use in case of fire. It is extremely dry in and about the structure and the work men are given a drink each afternoon in order that they may not suffer. Ice cold lemonade and whisky is also tapped at each recess, the refreshment being a present of the contractors.

WANTS IT STRONG.

The reason Jeffries is so anxious to have the boxing platform of the arena absolutely immovable is assigned to the experience the big fellow had during his fight with Bob Fitzsimmons almost a decade ago in San Francisco. The platform built for that contest was hurriedly constructed and it was a bit unstable and shaky for a man of Jeffries' weight. Fitz being a lighter man and shifter on his feet managed to use the flexible flooring as a kind of springboard from which to launch himself on the champion but to Jeffries the "give" and general insecurity of the structure militated seriously against his footwork and as he described it afterward he felt as if he were wading through a bog and pile with every move he made. As a consequence the quick, lively Bob continued to get in many telling blows on his adversary that Jeffries thinks would not have reached their mark but for the springy flooring.

Johnson and Cotton in one of their bouts. Lower picture is of Jeffries and Berger, the latter using Johnson's hugging tactics on the hope of the white race.

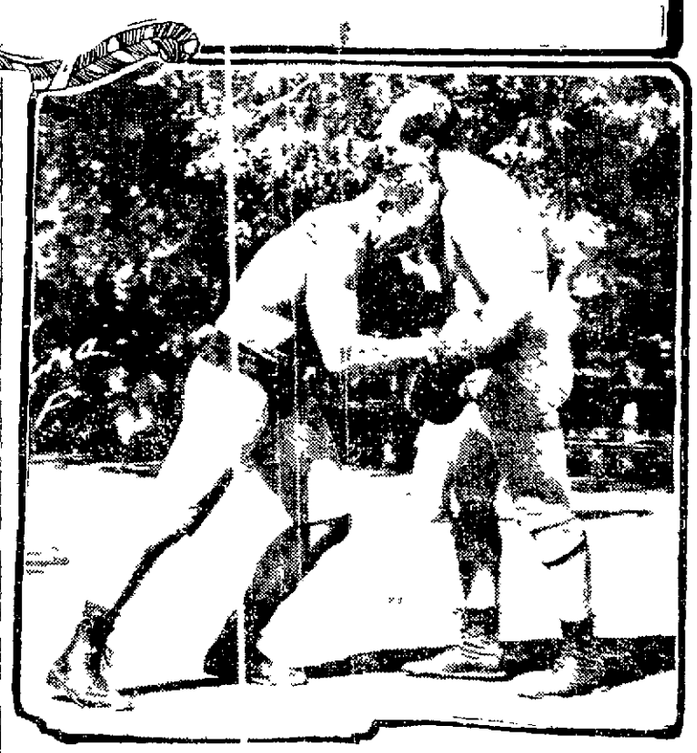

Jeffries Says He Is Ready

RENO, Nevada, July 1.—"I am ready. My training is finished. With the exception of a sprint now and then to keep myself in shape I will do no more work."

This was the declaration made by James J. Jeffries late yesterday. When he made it he was seated at a card table, where he had been all afternoon. He was playing hearts against Jim Corbett, Sam Berger and Dick Adams. A big heap of silver was piled before him, gleaned from the pockets of the other three, and the man who hopes to wrest the heavyweight championship from Jack Johnson next Monday afternoon was laughing like a boy over his luck.

"There will be no boxing," said Jeff, and his tone plainly indicated that he meant what he said. From now until he steps into the ring to face Johnson he will amuse himself as the spirit moves him. His year and a half of hard, honest effort to put himself in shape to fight his one great fight of his life is over, and looking back over what he has done and forward to the work that he feels is yet for him to do, Jeffries said: "I am ready."

My Life & Battles

By Jas J. Jeffries

The World's Champion

Edited & Illustrated by R. Edgren

Price 25 Cts.

Get It From The Tribune Today

Send 25 cents to Circulation Manager today and get this very valuable book—handsomely illustrated. Each subject is illustrated with pen and ink drawings by Bob Edgren, the famous artist and author. Only a few thousand of these fine books available. Send stamps at once—now.

OAKLAND TRIBUNE, OAKLAND, CAL.

Please send me .....copies of the New Illustrated Life of James J. Jeffries.

Name .....

Address .....

SULLIVAN'S FIRST PURSE AND OTHER RING PRIZES

Sullivan-Donaldson, Cincinnati	$ 53
Jeffries-Johnson, Reno	101,000
Jeffries-Johnson, moving pictures (estimated)	300,000
FIVE LARGEST PURSES.	
Nelson-Gans, Goldfield	$69,715
Jeffries-Sharkey, Coney Island	67,000
Fitzsimmons-Jeffries, Coney Island	63,000
Corbett-Jeffries, San Francisco	62,000
Corbett-McCoy, New York	57,000

THOROUGHBREDS TO RACE IN SOUTH AMERICA

NEW YORK, July 1.—The biggest consignment of thoroughbred horses that has ever left the United States sailed today for Buenos Ayres. Among the lot shipped by the Lorillard stable were 12 two-year-olds and 14 broodmares and fillies. Among the stallions are Sir Hildebrand, Sir Humphrey and Commando. Yesterday Higgins shipped 60 head to Buenos Ayres. A few days ago Barnes & Keene sent 52 head to the same destination.

SHERIDAN NOT TO TAKE PART IN BIG MEET

NEW YORK, July 1.—Martin J. Sheridan has announced that he will not be a competitor in Chicago this year for the all-around championship of the Amateur Athletic Union. Although the champion and record holder he has decided to drop out for the benefit of this particular branch of sports.

Sheridan has won this championship year after year until in recent competitions he has had but two or three competitors and these have not been able to give him a hard contest. Things have now reached such a state he feels that it is not fair to keep them from his victories, and he has made up his mind to the conclusion that his entry spoiled the event. He will step aside now until some new all-around phenomenon develops.

According to Amateur Athletic Union officials this is the first instance on record of any great athlete relinquishing his opportunity to secure such honors as the all-around championship.

Sheridan's world record is 7,390 points and the next figures are 6,801½ points. With Sheridan out the veteran Pilery H. Clark of Boston should be a figure in the competition. He is likely to meet S. P. Martin, one of the best all-around men in the West, John Carr, Ills of Chicago, Jack Gill of Canada and Adam Gunn, the clever Buffalo athlete.

NEGRO DUE FOR BEATING, IS PREDICTION OF TRAINER

De Witt Van Court Declares Jeffries Will Carry Opponent Off His Feet; Muldoon Sees Few Drawbacks

RENO, Nevada, July 1.—De Witt Van Court, the man who first took Jim Jeffries in hand and trained him for the prize fight ring, declared yesterday that Johnson is due for the biggest beating of his life. "It looks Jeff's way," said Van Court. "The big grizzly will carry the black off his feet. Jeffries will show the world Monday that he is greater today than he ever was.

"I make this broad statement because I have watched him closely for the past two weeks and during that time have seen the Los Angeles giant faster on his feet, better in wind, more accurate in timing and judging distance, and in by far more cheerful spirits than I have ever seen him before, and I have been with him since the first day he drew on a boxing glove.

DIFFICULT WORK

"Jeffries will carry him off his feet and guard with those rushes of his.

"To fight a man of Johnson's style where he will not fight, difficult work. He will attempt to make Jeffries lead and do all the aggressive work as has been his plan in all other fights and he will thus have an advantage. When a fellow as big as Johnson does nothing but block he seems to be pretty hard to hit.

"You know Jeffries will have it on Johnson in the matter of weight and the negro is liable to find that he cannot fight to advantage at his old and only game. This weight question has always been the big fellow's hobby. I remember the time that he was always wanting to go in the ring with 210 pounds. He hasn't weighed for this fight and will not. Jeffries thinks he tips the beam around 218 but I think he weighs 230 pounds. I am glad to see him heavy and would like to see him carry more poundage for in a long fight of this kind a man fights off a lot of weight."

SEES DRAWBACKS

William Muldoon sees a few drawbacks in the big fellow's method. According to the veteran Jeff has not done enough sparring and therefore lacks a good judgment of time and distance.

"He leaves too many openings," declared Muldoon, which leads me to believe after studying the two men and their methods that Jeffries is due to receive a great deal of punishment.

"For the one thing he needs is practice in boxing. He knows all about the art of boxing but he needs to get back into practice. It is too late now. It was absolutely impossible for him to appear in condition on the platform that they had arranged for that purpose without having anywhere from 100 to 500 like people crowding up and making all kinds of aggravating and annoying remarks and criticisms, all of which is very irritating and annoying to a man who has any sense of modesty. It is different with the negro. He likes it."

PAYS HIS RESPECTS.

Johnson paid due respects to Tommy Burns yesterday. Burns is credited with a statement that the big negro has a well-developed yellow streak.

Ask Burns, answered Johnson, "if he remembers when Jack O'Brien was in Los Angeles and I arranged two fake fights with the Philadelphia man.

"I don't like to say harsh words against anyone, but I always like diplomacy. The American press can never say that Jack Johnson is a braggart, as our quitting friend Tommy Burns has said. If Burns comes in by Friday I will fight him at my training quarters, ten rounds for $10,000 and I will give him the money if I can't stop him. What did Burns ever do that he should go around puffing himself up like a porpoise?"

Jeffries Has Always Held Back, Says Bob

SEATTLE, July 1.—Bob Fitzsimmons, former champion heavyweight, arrived in Seattle yesterday on the way to Reno to see the Jeffries-Johnson fight. Fitzsimmons hopes that Jeff will win and believes that he will if he is in good condition.

"I would see a fight that is a fight," said Fitzsimmons speaking of the coming battle.

"Jeffries never has hit a man as hard as he can, but he will not be under restraint with Johnson. You take it from me, when Johnson faces the only man who ever beat me fairly and honestly he will have the toughest argument of his career.

"I am taking a deep interest in the big fight for I pride myself that it was I who made Jeffries cut out that fool crouch of his."

LANKY BOB REACHES SEATTLE.

SEATTLE, July 1.—Bob Fitzsimmons, ex-champion heavyweight, arrived in Seattle yesterday on his way to Reno to see the Jeffries-Johnson fight. Fitzsimmons hopes that Jeff will win and believes that he will if he is in good condition.

Negro Satisfied With Work

(By JACK JOHNSON.)

TRAINING CAMP, RICKS, Nevada, July 1.—I am through with the hard work of my training. I will not do more than take limbering-up exercises from now until the time that I step into the arena on the Fourth of July, and these limbering-up exercises will be as light as possible.

I am well satisfied with my condition. I am stronger and bigger than I ever was before and I know that my speed has not diminished.

I could not give any idea of the plan of campaign which I will follow. I haven't the slightest notion what kind of fight my opponent is going to make, and the other man must be considered in every move that is made in a battle.

My mind is at ease and I am confident that I will be the victor in this championship fight. I hear that Mr. Jeffries is in fine condition and I am glad to hear it. If I win it will prove that my title of world's champion is in the proper hands, and if I lose I will acknowledge that there is one better entitled to the name than I am.

Cured in 5 Days

Hydrocele - Varicocele - Hernia

No Detention From Occupation, Family or Home

DR. PALMER
The Master Specialist

I publish my true photograph, correct name and personally conduct my office. Be exact and see personally the only LEGITIMATE SPECIALIST.

DR. PALMER

I make this statement so that you will know that you consult a Celebrated Specialist who sees and treats his patients personally. A specialist must be a logically educated graduate and have to practice medicine. I am a graduate physician and specialist. All diplomas from the most celebrated medical colleges and hospitals in the world are hung with my licenses from the State of California are hanging in my office where my patients may see and examine them.

CONSULT ME AT ONCE. YOU CAN BE CURED BEFORE RETURNING HOME. MANY CASES CAN BE CURED IN ONE OR TWO VISITS.

No severe operation. Many cases permanently cured in one treatment. Most times method most up-to-date most safe. A radical and permanent cure. I give my word and will cite you to other medical authorities and authorities that this is no exaggeration but a fact. I am certain prepared to cure by experience and equipment which are the keys to success. I have the best equipped medical office on the coast.

I invite you to come to my office. I will explain to you my treatment for Nervous Debility, Blood Poison, Piles, Fistula, Bladder, Kidney, Prostatic and all Men's Diseases and give you FREE a physical examination if necessary a microscopical and chemical analysis of secretions to determine pathological and bacterial conditions. I urge you to take advantage of this opportunity to learn the true condition. Advice and consultation free.

VARICOCELE—HYDROCELE

impair virility. I fully demonstrate that Varicocele and Hydrocele can be cured in nearly all cases by one treatment in such a satisfactory way that the vital parts are preserved and strengthened, pain ceases, swelling subsides and healthy circulation is rapidly reestablished instead of the depressing conditions. I guarantee you a cure or refund the money.

NO MONEY REQUIRED TO COMMENCE TREATMENT. Many patients have no confidence in their ability to pay because he demands pay before a cure has been effected and there are many who have been misinformed about their ability to pay the usual reasonable treatment. I do not charge and collect money for my services until I cure them. I want no opportunity to do so. I work and it makes no difference at all to me financially as I accept pay for services as benefit are derived when I am satisfied the patient is cured. Remember my Nuxo Moxyl Specific Cures Blood Poison.

WRITTEN GUARANTEE—Dr. Palmer's written guarantee means a cure or no pay for services. I guarantee to cure certain diseases or refund every dollar you have paid me for my services. My services cost you nothing unless I cure your Varicocele, Hydrocele, Hernia, Piles, Fistula, Blood Poison, or any disease I guarantee to cure. My terms are reasonable and to suit than you are able and willing to pay for benefits.

ENGLISH, GERMAN, ITALIAN, FRENCH AND SPANISH SPOKEN

If you cannot call write for Diagnosis Chart. My offices are open all day from 9 a.m. to 9 p.m. and Sundays from 9 to 1 only.

DR. PALMER & CO. 1015½ BROADWAY S. W. Corner Eleventh St., Oakland, Cal.

HAYWARD READY TO LAUNCH FOURTH OF JULY CELEBRATION

BLAZE OF LIGHT TO HERALD THE BIG FESTIVAL

Incandescent Globes Strung Throughout City Making the Streets Arches of Color.

GREAT POULTRY SHOW WILL OPEN TOMORROW

Many Concessions Prepared and Attractive Features Arranged for Fiesta.

HAYWARD, July 1.—Nearly every business house of the principal streets of Hayward and along the line of march of the big parade of the Fourth of July is now elaborately decorated for the celebration that will be the most successful event ever given by Hayward and will be the only celebration in Alameda county of Independence day. All is now in readiness for the opening of the fiesta, the work of stringing the lights across the streets of the city being nearly finished. The entire city is to be thrown into a blaze of light when Mayor Charles Heyer gives the command to start the program tomorrow night with the illumination of the streets.

BIG POULTRY SHOW.

The first and one of the most interesting features of the celebration will take place tomorrow morning when the big poultry show commences at 10 a. m. The big tent used for the poultry exhibits at the state fair at Sacramento was erected yesterday at Watkins and B streets, where the poultry show, under the direction of E. K. Healy of the Alameda County Poultry Association, will be held.

The many attractive concessions that have been procured will open at the same hour tomorrow morning. From that time on through the three days of merrymaking and festive fun the concessions will be running on the large open tract set aside for their accommodation on lower B street. A feature of these attractions will be the lion show, with a graceful dancer portraying the far-famed Salome, surrounded by five or six roaring lions. The Hawaiian singers and "Snowball," the educated horse, have also been obtained for the celebration, both being well known as attractive concessions throughout the country.

FREAKS EXHIBITED

Among the freaks that will be on exhibition, according to those managing the concessions, is a two headed calf and another with six legs. These are said to be genuine exhibits. The monkey show, glass novelties, educated dogs, Ferris wheel and the naval battle will make up some of the remaining concessions.

In the afternoon the first big band concert of the celebration will be given by the military band of thirty pieces that has been engaged for the three days, with three other bands of similar size. The bandstand will be erected in the plaza near the center of town, which is surrounded by several acres of green lawns and will accommodate thousands of people.

Beautiful robes have been obtained for Miss Amy Robinson and Miss Hazel Fish, who are respectively goddess of liberty and Eureka for the celebration. The crowning of the queen will be an elaborate event and arrangements have been made for an impressive ceremony on this occasion.

The literary exercises for the celebration will not take place until the morning of July 4. These exercises will be held in the school grounds when Miss Robinson will be officially proclaimed goddess of liberty of the biggest patriotic celebration ever held in that section of the country.

ADDRESS OF DAY.

The address of the day will be made by District Attorney W. H. Donahue, who delivered the address of welcome to Queen Mabel Furtado at the San Leandro cherry festival some few weeks ago.

Following the exercises the largest parade ever seen in these parts will be witnessed by the thousands that will line the principal streets of Hayward on this occasion. This will be the crowning feature of the celebration, floats from all sections of the surrounding country to be in line and thousands of fraternal members and other prominent men of the county and state having made arrangements to participate. The city officials of Hayward and San Leandro and a large delegation from the latter place, which will take up the entire third division of the pageant, will be seen. The elaborate preparations made by the residents of the City of Cherries for the occasion have been kept a close secret, but it is said that San Leandro will turn out en masse and that many original features have been planned by the rivals of progressive Hayward.

Many men find it harder to dodge bill collectors than automobiles.

If a man happens to have more "cold cash" than he knows what to do with he is said to have "money to burn."

About the first great disappointment a bride has is the discovery that her husband doesn't enjoy entertaining her relations.

MISS AMY ROBINSON, who will be Goddess of Liberty in the Hayward Fourth of July celebration.

HARRY M. WRIGHT SUCCEEDS GREEN

Appointed Referee in Bankruptcy by U. S. District Judge Van Fleet.

SAN FRANCISCO, July 1.—The appointment of Harry M. Wright yesterday as referee in bankruptcy, to succeed Milton J. Green, was announced by United States District Judge Van Fleet. Six weeks ago Wright was appointed examiner in chancery by the United States Circuit Court, succeeding E. H. Heacock, whose term expired yesterday.

While Green's term does not expire until August 1, Wright assumed his new duties as referee in bankruptcy today.

The new appointee is a native of this city, although now a resident of Berkeley. He is thirty-eight years old and a graduate of the State University, receiving his degree as bachelor of arts and being chosen as the university medalist in 1894. He subsequently studied at the Harvard law school and there graduated, and was admitted to the bar in this state in 1899. Later he entered the law firm of Titus, Wright & Creed. He afterwards retired from the firm to accept the position of lecturer on corporation law at the university.

His appointment to the office of referee in bankruptcy holds for two years.

Bloodhounds Barred As Witnesses In Case

INDIANAPOLIS, July —In a decision by the Supreme Court the exclusion of bloodhound evidence by the lower court is upheld. Judge Jordan, who delivered the opinion, said in part:

"The competency of evidence in a criminal case going to show the trailing of the accused person by bloodhounds may be said to be a debatable question and one depending on the character of such animal, its experience and training and the conditions and circumstances of each particular case. In a Nebraska case the court, denying the competency of such evidence, in the course of its opinion said: 'That the bloodhound is frequently wrong is a fact well attested by experience. It is unsafe evidence, and both reason and instinct condemn it.'"

POSTPONES NAMING OF THE TRUSTEE

Referee Green Gives California Safe Deposit and Trust Co. Reorganizers More Time.

SAN FRANCISCO, July 1. — United States Referee in Bankruptcy Milton J. Green yesterday granted the organization committee of the California Safe Deposit and Trust Company another continuance, until July 6, in the matter of an appointment of a trustee for the El Dorado Lumber Company, with the understanding that if a satisfactory showing of progress was made in the depositors' subscription toward the rehabilitation and reorganization of the defunct bank and a satisfactory telegram shall have been received from H. P. Wilson, the representative of the Eastern financiers who are interested in the reorganization, a further postponement may be allowed on that date.

MONEY IS PLEDGED.

In asking for a continuance, Horton A. Weyl, one of the attorneys of the depositors' committee, said that the subscriptions in San Francisco for stock of the reorganized company that is to run the California Safe Deposit Bank amounted to $708,000, that another subscription of $30,000 had been guaranteed by one stockholder, and that it looked as if the remainder of the $1,000,000 required would be added in a short time.

He said that W. C. Payten, now in New York, had telegraph that he and three others would subscribe the last $200,000 needed to make up the $1,000,000, if no more than $500,000 could be obtained in subscriptions from the stockholders and depositors of the collapsed bank here. The prospects of success were, therefore, he said, very bright.

MANY SIGNATURES SECURED.

He added that depositors whose claims aggregated $5,568,000 had accepted the offer of the financiers that are backing the reorganization. Signatures for at least $6,132,000 must be secured. The Utah Construction Company, having a claim for $256,000, will send in its formal assignment as soon as the Western Pacific Railroad Company does the same with its claim. Weyl said that his committee intended to call meetings of depositors next week so as to get the balance of stock subscriptions needed.

SOME OPPOSITION.

Some opposition was offered by counsel for the bank receiver, on the ground that a trustee was necessary to properly care for the property of the El Dorado Lumber Company; but the referee in bankruptcy took a friendly view of the application of the reorganization committee and granted a postponement of the appointment of a trustee.

Residents of Oakland Invited to Berkeley

BERKELEY, July 1.—Residents of Oakland are cordially invited by the Berkeley Chamber of Commerce to attend an exhibition of choice stereopticon views of Berkeley and the University campus at the auditorium of the high school this evening at 8 o'clock. No charge for admission will be made. Mrs. C. F. Wieland will render a vocal solo and Miss Frances Woolsey will give several whistling selections.

SPLENDID ELECTRIC TRAINS WIL RUN

Beautiful Berkeley Hill Section Brought Close to City.

Hundreds of laborers, urged by active foremen and advised by the expert engineers of the Southern Pacific Railroad, are pushing to a completion the double track electric suburban railway through the North Berkeley residence district, and, looping the north end of that city, will make a direct line to San Francisco.

The classic hills of beautiful Berkeley are rapidly being filled with the finest homes.

One of the choice subdivisions, where view, climate, splendid streets and environments count, is Fairmount Park.

On July 4th, at Twelfth and Broadway, one of Fairmount Park's beautiful, large-sized residence lots will be given away to some one, absolutely free.

Every classified ad patron of THE OAKLAND TRIBUNE is interested. Whenever there is need of using any classified ads, place them in THE TRIBUNE columns, and perhaps you may, for a small expenditure, secure a fine, large lot FREE.

CHAMBER THANKED FOR EFFORTS TO GET CONTRACT

Moore & Scott Grateful for Aid Rendered in Bringing Transport Here.

MONEY AND LABOR ASSURED FOR CITY

Big Vessels to Be Repaired in Oakland Harbor by the Local Firm.

The Oakland Chamber of Commerce received a letter today from Moore & Scott, the Oakland shipbuilders acknowledging the chamber's interest and assistance in obtaining the award of the contract to them for the repairing of the United States army transport Thomas. As soon as the attention of the chamber was called to the status of the rival bids for the contracts by Mr. Moore, Charles M. Wood, chairman of the manufacturers' and producers' committee, President Walter S. Mackay and Secretary A. A. Denison promptly took the matter in hand, recognizing the great importance to Oakland of the awarding of the contract to the Oakland firm, inasmuch as it involved the employment of about 800 skilled workers, whose homes are in this city, for a period of 199 days, and the expenditure of $200,000, as has been previously stated in THE TRIBUNE, for labor alone.

TELEGRAM SENT

The following telegram was, consequently, at once drawn up and sent to Senator George C. Perkins:

"OAKLAND, Cal., June 20, 1910.—Senator George C. Perkins, Washington, D. C.: Bids opened 15th instant repairs transport Thomas. General repairs, Moore & Scott, Oakland, bid $428,889; time, 199 days. Heffernan, Seattle, $426,939; time 295 days. Penalty figured at $400 per day. Specifications state element of time will be considered as an important factor in awarding of contract. Figured on basis of time advantage favors Moore & Scott, $38,400, against $1960 in favor of Heffernan on face bid. Net in favor of Moore & Scott, element time considered, $36,450. We want contract for Oakland; means $200,000 expenditure in labor here. General Alvshire, army transport service, awards contract. Prompt action necessary. Take up with California delegation. Urgent.
"OAKLAND CHAMBER COMMERCE.
"Walter S. Mackay, President.
"By A. A. Denison, Secretary."

WIRE FROM SENATOR PERKINS.

For this dispatch Senator Perkins at once made the following reply:

"WASHINGTON, D. C., June 21, 1910.—Hon. Walter S. Mackay, President Chamber of Commerce, Oakland, Cal.: Thomas contract not yet decided. Matter in your telegram will be given full consideration by quartermaster general when papers in case arrive from California. GEORGE C. PERKINS."

KNOWLAND'S HELP ASKED.

The Chamber of Commerce also wired Congressman Knowland to substantially the same effect, adding, "We ask your co-operation. Local firm reliable. Will give any guaranty."

Three days later the Chamber of Commerce received the following letter from Moore & Scott, gratefully acknowledging the prompt and active interest taken by that body in the matter of the contract and in the city's welfare:

"SAN FRANCISCO, June 24, 1910.
"Oakland Chamber of Commerce, Oakland, Cal.:
"Gentlemen: We have received a copy of your telegram of June 20 to Senator Perkins, Washington, D. C., in reference to repairs on the transport Thomas. We desire to thank you for the prompt and active interest taken in this case both on account of ourselves and the city of Oakland. You are to be congratulated on the live interest you have shown in your city's welfare. Yours truly,
"MOORE & SCOTT IRON WORKS.
"(Signed) By J. T. Scott."

CONTRACT COMES HERE.

In advising the Oakland Chamber of Commerce later of the award of the transport contract to the Moore & Scott Iron Works, the firm again heartily thanked the chamber for the assistance it had rendered, as explained in the following letter:

"SAN FRANCISCO, Cal.,
"June 30, 1910.
"Mr. A. A. Denison, Secretary Oakland Chamber of Commerce, Oakland, Cal.:
"Dear Sir: We are pleased to acknowledge receipt of your letter of June 25, referring to the repairs on the transport Thomas, and to report to you that the contract for this work was awarded to us last evening. We wish to thank you most heartily for the assistance you have given us, and trust that we may co-operate along similar lines in the future.

DREDGING HARBOR.

"We are dredging in front of our plant now, so that the British steamer Waitemata, of the Union Steamship company, Australia, can be placed longside our wharf and fitted up for the purpose of taking to the plantation of the California Sugar company at the Fiji islands some 1200 miles, now at Stockton, needed transportation. These mills are valued at over $250,000, and the work has to be done in a very substantial manner, in order to assure safe delivery at the other end.

"The ship will be fitted up with electric lights, ventilation etc. It might pay you to call down and see the vessel when the work is nearing completion. This vessel is of 8500 tons capacity, and by far the largest that has ever been in Oakland harbor. When we get her and the transport Thomas along side, the scene will be a very busy one.

"Again thanking you for your interest in our behalf, we are,
"Yours very truly,
"MOORE & SCOTT IRON WORKS."

Reason Is Restored by Blow on Head

NEW YORK, July 1.—From an accidental blow on the head Clarence Smith attributes the sudden return of his memory. He has been a patient for the last ten days in St. John's Hospital, Brooklyn, under treatment for aphasia. His identity was established through an article in a newspaper about his case that reached his father, Frederick Smith, an engineer now at Portland, Ore. The young man's mother came from Waterford, N. Y., to take him from the hospital, his condition having improved enough to warrant this, although his memory was still a blank.

As Mrs. Smith and her son were passing along the corridor of the hospital attendants stepped up behind Smith and clapped a hat on his head. This aroused Smith's anger and he attacked the attendant. In the scuffle his head struck against a door frame.

Five minutes later Smith was in full possession of all his mental faculties. He told the physicians the last November he was attacked in Manhattan by highwaymen and struck on the head with a sandbag. He is 24 years old.

FIGHTERS' PLAN OF BATTLE NOW ALL IMPORTANT FEATURE

JOHNSON TO STALL AND JEFFRIES WILL RUSH

Negro Hopes to Tire Out His Opponent Before Trying For Knockout.

WHITE MAN HOPES TO END FIGHT QUICKLY

Both Men Now Drying Out for "Battle of the Century" on Fourth of July.

(Continued from Page 13)

times. He believes he is trained for an endurance test and he will enter the ring confident that the longer the battle lasts the better his chances of landing that one crushing punch and the more his weight and strength will tell on the colored man. Jeffries feels that his extra weight will be of value to him in this battle and he seems positive in his belief that he will prove strong enough to push Johnson all over the ring if it becomes necessary.

Will Tear Right in

If the contest is a long one, however, and if he finds that he will be unable to land on the colored man easily, Jeffries may find that he has not trained right for such a contest. I have every reason in the world to believe that the seconds of Jeffries are going to tell their man to tear right into Johnson from the start and take him by storm. They have not told me so in these words, but from conversations held with them it is easy to see that they think Jeffries will have a good chance to land one of his left hooks to the body at the start of the contest—and let it be said right here, the handlers of Jeffries believe that the first time this punch lands solidly that the contest will be over.

Talk of Boxing

In explanation of the statement that Jeffries may find that he has not trained right, I mean that he has not boxed at frequent enough intervals and his boxing has not been of the right sort. Let us cut out all talk of the boxing with brother Jack, Joe Choynski and Jim Corbett. The boxing with these men has done nothing for the big fellow with the possible exception of perhaps quickening his eye and getting his distance, but from what I have seen of the work with Corbett and Jack Jeffries I would say that it amounted to nothing. Berger and Armstrong have given the undefeated champion some good workouts but they have been of two and three-round bouts and a man who has been out of the game as long as Jeffries has cannot judge the pace he should set by any such number of rounds.

During his training Jeffries should have done more boxing. He should have boxed longer and he should have had some sparring partners with whom he could exchange a few punches and wrestle about the ring with. It is almost unanimously agreed that Johnson will best Jeffries in the clinches and it is agreed that he may tire the bigger man out in this manner.

Pace a Factor

Jeffries should certainly have boxed more in his training and schooled himself better in the matter of pace for this contest. The lack of judgment in the setting of pace has caused many a horse to lose a race, many a foot racer to go down to defeat and every other character of athlete to taste from the bitter cup of defeat. Pace is as important a factor in boxing contests as it is in racing or anything else, and Jim Jeffries would be the better if he had paid more attention to it after having been out of the ring for so long. With the Johnson plan of battle set at a waiting fight and Jeffries with no definite plan except the trying to rush the colored man off his feet at the outset, it would seem to me that the black man is going to the fray better prepared for the struggle. Johnson worked out for the moving pictures this morning and displayed good form, although the workout was only a show off one for the pictures. Jeffries took things easy and aside from a little road warm up he did nothing.

Have you

Ever considered the merits of fine stationery? It is the "clean collar" of mercantile life. It is the business card of successful men. Fine catalogues are the creation of fine forms.

Our photo engraving, Binding and Printing Department is the largest, most modern and most reasonable in Northern California.

THE TRIBUNE

FIGHT FANS FROM MANY COUNTRIES ASSEMBLE AT RENO

LOS ANGELES, July 1.—Several parties of foreign fight fans, representing England, Spain, France, Germany, German New Guinea and Brazil, are here today, en route to Reno to see Jeffries hurl himself against the dark bulk of Johnson Monday.

Sir Conan Middleton, of London, is the head of a party of British visitors. Dr. A. Scholz and Dr. Carl Hoffman, of German New Guinea, make up another party. They saw Johnson settle Tommy Burns' claims to the championship in Australia and are frankly partisans of the black man against Jeffries.

Carl Bally of Switzerland, Hans Moelier of Berlin and A. Davall of France, wealthy young men who have traveled 8000 miles to see the big mill, also expect to see Johnson win, or rather hope he will.

"There is not the prejudice against the negro in Europe that there is in America," said Davall.

Max Reichman of Madeira, Spain, and M. Matazas of Rio Janeiro, on the other hand, hope to see Jeffries beat Johnson.

"We are sure the white man will prove his supremacy over the negro," they said as they purchased transportation to Reno today.

IMPROVERS WANT BIG WATER SUPPLY

Alameda Club Discusses the Proposition of Bay Cities Company.

ALAMEDA, July 1.—At the regular meeting of the Alameda Improvement Club, held last night, plans were discussed for the coming festival to celebrate the completion of the Southern Pacific electric system in the city and W. L. Murphy suggested that the committee of arrangements from the different improvement clubs should hold a meeting in the near future to formulate the proposed plans.

Murphy reported that work on the Webster street roadway would soon be completed, as all of the property owners had signed the contract for the improvement.

Colonel J. J. Tobin opened the discussion in regard to the proposition of the Bay Cities Company to supply the city of Alameda with water and said it was essential that the community should have a good and adequate supply.

INJURIOUS TO PROPERTY.

The speaker said it was his opinion that the installation of a new water plant would be injurious to the property owners inasmuch as the streets would have to be torn up. He stated that a ten-year contract was too long.

An open discussion relative to the contract will be held next Thursday night. The public is asked to attend.

The improvement organizations will ask representatives of the Bay Cities and the Peoples Water Company to be present at the meeting.

Alexander Mackie said the supply of the Bay Cities Company came from Mt. Hamilton and as soon as the company attempted to build a water shed there the Spring Valley Company, which he said owned the rights there, would begin proceedings against the new company.

NEED NEW SUPPLY.

In opposition to Colonel Tobin and Mackie, H. G. Murphy said:

"The Bay Cities contract is a good one and we will undoubtedly get pure water by allowing the new company to come in here. We need a good supply of water badly, and the contract stipulates that the supply is subject to chemical analysis at all times. So long as we get it we don't have to care where it comes from. Let the Bay Cities Company take care of its own troubles if it will give us pure water at a reasonable price. We can have water here that is fit to drink in eighteen months, the people will sign the contract at once."

POLICE SEARCHING FOR YOUNG NATHAN

Son of Mayor of Rome, Italy, Is Wanted for Passing Worthless Checks.

SAN FRANCISCO, July 1.—Geoffrey Nathan, a son of the mayor of Rome, Italy, whose penchant for the glittering night life of the down-town cafes, which he has indulged freely for some time past, and which led to the issuance of a number of worthless drafts in his mother's name, on which he obtained large sums of money, has disappeared. A warrant for his arrest has been issued by the police and the fugitive is believed to be hiding with his wife and child in old Mexico.

Several of the large banks have suffered through the young spendthrift's penchant for borrowing and a number of friends who accepted his lavish hospitality now find themselves confronted with the bills.

Nathan burst upon the bon-vivants of this city as the son of the chief executive of the ancient city of Rome. He was a man of pleasant address and appeared to have plenty of money. It is understood that Nathan is a graduate of Oxford University, and that he has considerable ability as a mining engineer. He is said to have been in receipt of $400 monthly from his home in Italy, and at Christmas he received a check for an additional $2000. But even these allowances, it seems, have been inadequate. One of the banks which trusted Nathan is the Bank of San Francisco, which is out $600. The Bank of California knows him to the amount of $300. The Lavezga Company on Front street is anxious about $150 which Nathan borrowed, and there are others, who are hiding under their desks the deceit of which they have been the victims.

JOHNSON HAS QUIT HARD WORK IN TRAINING

Is Ready to Step Into the Ring and Fight Battle of His Life.

TOMMY BURNS CAN ONLY SEE THE JEFFRIES END

Tells Why He Believes That Big Black Must Become the Victim to Jeffries.

(Continued from Page 13)

win next Monday. During our meeting in Australia I found that Johnson's left hand is of very little value to him. He cannot use it as freely as his right and it has not the strength of his right—certainly there is no knockout in it.

JOHNSON'S METHOD.

"His right, though, is dangerous and he uses it to best advantage in a clinch. But he did not use his right fairly on me. Here is what I mean: Time and time again he would catch me with his left by the back of the neck, jerk my head forward and letting go, suddenly shoot in his right to my face. But he can't succeed with a trick like that on a big man like Jeffries, who surely will beat him if he's right. In my fight with Johnson I hurt him as much as he hurt me."

Johnson said today that he was content with his condition and "had no worries." His actions backed up his words. He paced around the hotel in his usual fashion and refused to talk fight with anybody.

"Everybody ought to be happy," is Johnson's philosophy of life, and he has spent more time seeing that everybody around his camp is happy than he has training.

IN FINE CONDITION.

There is no denying the fact that Johnson was in fine condition when he came to Reno. He has not been forced to crowd his work into the last few days. He was ready two weeks ago to judge from the nonchalant, almost indifferent way he has gone through his routine.

Sam Berger, Jeffries' manager, spent the forenoon in town. He was scheduled to look over the arena arrangements for his big charge and proposed to go out to the battlefield later in the day. Jeffries is so big and heavy that he feels it necessary to make sure of the strength of the supports before he trusts himself to it.

Sam Langford, the colored middleweight, also arrived on the morning train. Langford made an attempt to hire a conveyance for the purpose of visiting the Johnson camp, but Joe Woodman, his manager, having in mind his own experience at the champion's quarters yesterday, dissuaded his charge from probably incurring a similar rebuff.

Berkeley Society

BERKELEY, July 1.—An afternoon tea was given today by Mrs. Maurice Walsh in honor of Mrs. Vernon Meredith Alford, one of the summer brides. Mrs. Alford was Miss Alice Powell and was one of the attendants at the wedding of Miss Elsie Campbell and Maurice Walsh last fall. Berkeley and Oakland friends of the hostess and of the guest of honor were included in the invitation for the afternoon.

Berkeley friends are being told of an interesting wedding which will take place July 12 in Los Angeles. Miss Eileen Salver and Earl Hitchcock will be united in marriage that day, the ceremony to be performed at the home of the bride's parents, Mr. and Mrs. Mark Salver. Miss Salver has many friends in Berkeley, made during her four years in the university, from which she was graduated with the class of '08. Earl Hitchcock is a Los Angeles man and is making law his profession. He and Miss Salver were classmates in Los Angeles High School and their friendship has continued through the years intervening.

Mrs. Julia B. Foster, with her daughter, Miss Kate, have joined the Berkeley colony at Inverness. The Fosters will spend a month at that resort. Mrs. Foster is a prominent member of the Twentieth Century Club.

Mrs. E. J. Cornish of Dunsmuir is visiting friends in Berkeley for a few days. Mrs. Cornish was Miss Sue Pascoe before her marriage in May to Dr. Cornish of Dunsmuir. During the short visit she is being made the center of quite a bit of informal entertaining.

The country home of the Pages at Mt. Hermon, in the Santa Cruz mountains, is open the entire season, different members of the family and their friends enjoying the beauties of that region. Mrs. Ernest Page spends many weeks of the summer there. Mrs. Page was chosen president of the Twentieth Century Club at the close of last season. She was vice-president of the club two years prior to her election as president. This club, which carries on a wide scope of work, is preparing most carefully the program for the coming year, which opens in September.

Miss Haldee Seidemann is spending the summer at her home in Paso Robles. Miss Seidemann is prominently connected with Berkeley's musical circles. Her recital in May was the last of the season in local circles and she received lavish praise for her work on that occasion. Miss Seidemann is a member of the Berkeley Piano Club.

Court Grants Church Permission to Sell

The Methodist Episcopal church of Pleasanton has been granted permission by Judge F. B. Ogden of the Superior Court to sell a lot owned by the religious corporation in that place. The lot is 125 feet in width and will be sold for $1800.

Jack Johnson Signs Contract for Stage

NEW YORK, July 1.—Jack Johnson has signed up with Hammerstein to appear in New York commencing Monday, July 11th, whether he wins the big battle or not. He states that he will probably appear in New York for several weeks and then expects to go to Atlantic City for a thorough rest.

After that he expects to start out on a tour of the United States and part of Canada in his automobile. Further than that he has made no definite plans.

Greater Bargains Than Ever for Tomorrow

Steinberg Shoe Store

962 Washington Street
Between Ninth and Tenth

We put on sale beginning tomorrow all our summer stock which includes everything. Everything cut to a half and one look at our windows will convince you.

CLOSED MONDAY (JULY 4TH)

On Sale Saturday

Every colored Canvas Oxford in the house including any color you wish. On sale at **95c**

Ladies gray and brown tops pitent button Oxfords, short vamps, Cuban heels. A ... and value that will please you. Worth $2.50. On sale at **$1.85**

Ladies gray suede on champagne Oxfords, the new styles. A bummer for the price. Worth $3.00. On sale at **$1.65**

3?? pairs of Ladies' $2.50 to $3.00 brown and tan Pumps, the newest effect in pumps, short vamps and Cuban heels. On sale at **$1.85**

Children's patent, vici kid and brown Oxfords. A good one to romp around in. Worth $2.00. Sizes 6 to 1?, at **95c**

Boys School Shoes, solid leather shoe for the vacation, sizes 9 to 13½, at **95c**
1 to 2 at $1.15, 2½ to 5½ at $1.45

THE NEW DISCOVERY

THE GENUINE WHITE SAPPHIRE

(Reconstructed Diamonds)
They retain their luster forever. In hardness 9¾.

We mount them in rings, brooches, etc., to suit you.

See them in our window.

P. C. Pulse Co.
Jewelers
59 ... Now 10... Broadway

MIDDIES DID DUTY HE SAYS

WASHINGTON, July 1.—In the opinion of the superintendent, Midshipmen Thomas and ... met their deaths in an act of duty while ... effort to save the life of a ... with whom they were swimming. In these words Captain ... superintendent of the Naval Academy yesterday noted the case of the naval career of the two midshipmen who last Tuesday lost their lives in trying to save the superintendent's ...

BOSTON PUTS BAR ON BIG CRACKERS

Massachusetts Resident Says Boston Does Not Prohibit Fireworks.

Editor TRIBUNE: If you would kindly allow me space I would like to correct the statement published in some of our Oakland papers to the effect that Boston was prohibiting the use and sale of fireworks. It is not true. I am a son of Massachusetts and friends sent me a copy of the bill signed by Governor Draper regulating the same, which is as follows:

"It is unlawful to sell toy pistols, toy cannons, anything containing picric acid (dynamite) and any cracker exceeding three inches in length and two-thirds of an inch in diameter."

This has been made a state law and an officer appointed by the state for each city to see that it is properly enforced. In spite of what these papers are howling, the consensus of opinion is that the honorable mayor of Oakland has proved once more that he has a mind of his own and is well fitted to fill the high office of our prosperous city.

"THE HUB."

P. S.—I suppose our good councilmen would be willing to let us boys sit in the park, twirl our thumbs and read Greek philosophy, and when we want a change we might be allowed to fire a few oyster or soda crackers.

THE HUB.

'SANE PATRIOTISM' PASTOR'S THEME

First Methodist Church of Alameda to Hold Patriotic Service.

ALAMEDA, July 1.—Joe Hooker Post, Grand Army of the Republic, Company G of the national guard, the Spanish-American war veterans, local fraternal organizations and the city officials will attend the patriotic services to be held at the First Methodist Church Sunday evening at 8 o'clock.

Rev. Wilsie M. Martin, pastor of the church, will address the congregation on "Sane Patriotism."

Following is the program:

Prelude—Marche Triomphale ... Lemmens
Miss Fern Frost
Anthem—"The Star Spangled Banner" ... Choir
Solo—"The Earth Is the Lord's" ... Frank Lynes
Arthur Leydecker
Responsive psalm
Offertory—"The Deathless Army" ... Trotere
William Hazen Eastman
Solo
Mrs. Maxime Jackson Catching
Address—"Sane Patriotism"
By the minister, Wilsie Martin
Solo—"The Recessional" ... Kipling
Miss Evangeline Stile
America
Benediction
Postlude—"Credo" ... Haydn

Deny Jacobson Permit To Move His Saloon

The application of H. C. Jacobson to move his saloon from East Fourteenth street and Fruitvale avenue to East Fourteenth street and Bassett street or Thirty-third avenue was denied by the license committee of the City Council last night.

Over thirty property owners and residents on Bassett street appeared at the council chamber last night and protested against the granting of the application.

J. S. Myers was granted a license for a saloon in the American Hotel, Second and Harrison streets. The saloon has been run by Sid Pollard and owing to charges against him as to the nature of the business as conducted his license was revoked.

THOMPSON LANDS IN JAIL AT RENO

Los Angeles Attorney Goes to See Fight and Is Arrested on Felony Charge.

RENO, July 1.—After autoing all the way from Los Angeles to this city with his wife as a partner as also with himself a prospective witness of the fight between Jeffries and Johnson, Attorney Fred H. Thompson of Los Angeles is under arrest and his wife under surveillance in Reno, the husband being charged with having been implicated in the looting of a registered mail package containing $15,000 in Los Angeles about a year ago.

The arrest was ordered by wire by the district attorney of the southern metropolis and dealt a blow between the eyes to the man of the law probably more severe than will be any that the Fourth of July gladiators will be able to hand to one another.

PLEADS TO SEE FIGHT

Thompson was dumbfounded and wired back to the district attorney begging him to defer action until after the fight, which he had traveled so far to see. He promised to return to Los Angeles and explain. But the prosecutor was implacable and today Detective Brown of Los Angeles and Postoffice Inspector McConnell started to Reno to take the accused attorney back.

The officers must stop over at Sacramento for the purpose of getting a requisition from the governor of Nevada for the extradition of Thompson. It is not known whether they will reach Reno in time to see the great mill, but there is no doubt that the pleasure of being at the ringside will be denied the accused attorney.

CAUSE OF ARREST

Thompson's arrest was brought about by a postal clerk named Orlando F. Altorre, who in Georgia was known as Orr W. Smith, which is said to be the right name of the man. It was Altorre who stole the $15,000. The money was done up in four packages, two packages containing $10,000 each and two $2,500 each. One of the large and one of the small packages were buried near Altorre's home in Los Angeles. The other two packages were found under a safe in the postoffice covered with a collection of old papers two days after the money was missed.

Altorre said he lost courage after burying the first two packages and placed the others where they were soon discovered.

SUSPICION AROUSED

This discovery as well as other circumstances convinced the detectives that Altorre was the thief but the proof was not conclusive. They felt at the same time that the thief had an accomplice and sought to induce Altorre to confess and also to name his accomplice. Altorre denied all knowledge of the thing.

The officers of the law had him indicted for perjury on several counts on the ground that answers which he had made to questions when he made application for a position in the mail service were not true. These indictments it was thought would impel Altorre to tell the whole story, but in this the detectives were mistaken.

DIGGING MONEY AT NIGHT

Altorre secured Thompson as his attorney and the latter of course demanded a retainer and then Altorre told him where he had buried the $5000 package. Thompson, according to Altorre, went to the cache in the night and in the presence of his own wife dug up and appropriated the money, which was in United States bills of various denominations.

Altorre was brought to trial and convicted on the perjury charge and was sentenced to two years in the federal prison at Fort Leavenworth. As an appeal was taken from the decision of the court Altorre has since been in the jail in Los Angeles.

After Altorre's conviction Attorney Thompson, it is alleged, demanded more money from his client and Altorre says that he then told the attorney where the $10,000 package was hidden and that his mother, a Mrs. White of Los Angeles, had gone to the cache with Thompson and the latter's wife and resurrected the money, the mother going there so that she might receive the money and use it in paying all the necessary legal expenses.

Altorre declares that instead of giving the money to his mother Thompson and his wife took possession of the same and have since retained it.

GETS DOUBLE CROSS

He gradually came to the conclusion that he had been double crossed by his attorney and made up his mind to show him up. He accordingly informed the officers of the law and the result has been the apprehension of the lawyer.

The federal officers who have been working on the case say that it appears to them that Thompson was under the impression that with a sentence hanging over Altorre's head and a number of indictments pending against him, the postal authorities could do nothing to cause him annoyance. Regardless of whether or not Thompson has done anything wrong in the premises, his grouchy client has caused annoyance and notoriety.

Alameda Personals

James Fowler and family left yesterday for an auto tour of the Santa Cruz mountains. They will go first to Boulder Creek and on to Santa Cruz via the Bear creek road. They will be guests at the Pollard camp at Boulder Creek.

Mrs. William Emerson, wife of Dr. Emerson, a physician of Centerville, is in Alameda as the guest of Miss Kate Creedon of the Alameda sanatorium.

Miss Isabel Curtis left this week on the steamer Lurline for Honolulu to be the guest of friends for the summer months.

Miss Edith Cramer has left for Howell Mountain near St. Helena, where she will spend a month as the guest of friends.

Miss Mildred Lansing has left for Carmel, where she will be the guest of friends over the Fourth of July.

Hugh Gallagher, who has been spending several weeks at the resorts in Lake county, will return the first of the week.

Miss Helen Vollmar and Miss Edna Wittman returned this week from a week's stay at Mt. Hermon in the Santa Cruz mountains. Miss Vollmar and her brother Fred Vollmar will leave tomorrow for Soda Bay Springs in Lake county.

Walter Treadwell is a guest at the home of his aunt, Mrs. W. G. Vollmar in Regent street. He will leave Tuesday on the transport Sherman for Manila, to be away two months.

Extra Train Service From Santa Cruz

On July 5 only, an extra train will leave Santa Cruz at 5:25 a. m., arriving First and Broadway 8:54 a. m. This will accommodate people remaining over the Fourth of July. For further information see Southern Pacific agents.

AEROPLANE LACKS AS ENGINE OF WAR

Curtiss Says Dropping Bombs From Airships Is Waste of Ammunition.

HAMMONDSPORT, N. Y., July 1.—That the aeroplane in its present state of development is far from being a satisfactory engine of war is the conclusion of Glenn H. Curtiss as a result of the experiments in mimic bomb-throwing which he has been conducting over Lake Keuka. The tests thus far, he says, have demonstrated two important points.

First—That no aeroplane can be made into an efficient war machine unless it is fitted for carrying two persons—one to act as pilot and attend to the motor, the other to act as gunner.

Second—That the dropping of projectiles is a waste of ammunition without a gun which can be aimed right from overhead in case carry its missiles to the target.

Rear Admiral Kimball's comment on the tests is as follows:

These are the aeroplane's present defects for war purposes: Lack of ability to operate in any rage weather; at sea signaling apparatus; ... made by motor and propeller; impossibility of controlling heights and speed so as to predict approximate range; difficulty of hitting when working at a height great enough to give the aeroplane a fighting chance of reaching effective ranges.

TWO AERONAUTS FLY

MONTREAL, Que., July 1.—Walter Brookins in a Wright machine accompanied by Bertrand de Lesseps, brother of the count, made a flight lasting 23½ minutes and rose to a height of 1140 feet at the aviation meeting here yesterday.

Personal Mention

DR. CHARLES H. WOOD, who has been spending two weeks at Lake Tahoe, returned yesterday morning.

MISS VERA STURM has gone to Knights Valley, where she will visit with friends for a short time.

J. K. ARNOLD, a business man of Sacramento, was in arrival in the city yesterday on business.

PROFESSOR WILLIAM H. EIGHT of Haywood has gone to Lake Tahoe, where he will visit for a short time.

R. G. AND E. B. STANWOOD have arrived from Marysville and are stopping at the St. Mark.

M. E. DAILEY has arrived from San Jose and will attend to some business matters in the city for a few days.

MR. AND MRS. H. M. STREET of Sonoma were arrivals in the city yesterday and are stopping at the St. Mark.

MR. AND MRS. M. E. CASEY arrived in the city yesterday from Turlock.

MR. AND MRS. FRANK C. HAVENS will leave the middle of next month for the East, where they will remain for some time.

MRS. R. H. GARRIGUE has gone to Chicago, where she will spend several weeks with her daughter, Mrs. M. ... Gallagher.

MISS JOSEPHINE JOHNSON of Piedmont has gone East, where she will spend the summer with relatives.

MRS. HARRIET C. COTTON has arrived from Santa Cruz and will visit for a short time with friends in this city.

MRS. JAMES DAVIS has arrived from a short visit of several weeks in New York.

MRS. MARION HOVEY has returned from Lakeside where she was the guest of friends for a few days.

MRS. WILLIAM LUKE has arrived from her home in New York and will visit with friends ... at the bay.

MR. AND MRS. JOHN A. STROUD have returned from a short trip through Lake county.

MR. AND MRS. CHARLES PARCELLS have returned home from the East after a few days.

MRS. CHARLES YOUNGBERG has gone to Mt. Gratos, where she will spend the summer.

MRS. IRVING LUNDBORG has gone to Los Gatos, where she will visit for several weeks with friends.

MR. AND MRS. FREDERICK F. STRATTON will leave in a few days for their summer home in Contra Costa county.

L. DINGWALL AND LOUIS ABEL, both prominent business men of Los Angeles, were in Oakland for a few days on their way East.

D. MACKAY has arrived in Oakland for a few days on business.

S. M. GILLETTE of Lisbon is visiting friends and is on a business trip. He will return in a few days.

CONGRESSMAN JOSEPH KNOWLAND and his family are sojourning at Deer Park Inn near Lake Tahoe. The congressman stopped off on his way from Washington to join the members of his family there. The Knowlands will not return to their Alameda home until after the Fourth of July.

MRS. E. J. FITZGERALD and family have gone to Grass Valley on a visit and from there will go to Lake Tahoe for a stay of several weeks.

GOULD'S DAUGHTER ILL

NEW YORK, July 1.—Much concern is expressed by friends of the George Gould family over reports from London that Mrs. Anthony Drexel Jr., who previous to her marriage a few weeks ago was Miss Marjorie Gould, is suffering from an abscess in the ear which may necessitate a dangerous operation. Incidentally it was learned yesterday that George Gould has quietly slipped away to Europe following the receipt of dispatches from Mrs. Gould, who is there with the younger children of her family.

LITTLE WITHDRAWS SUIT

CHICAGO, July 1.—George W. Little, former manager of Jack Johnson, through his attorney withdrew yesterday his suit against Johnson. In ordering the withdrawal of the suit Little announced that he and the black champion had settled their financial difficulties.

Insist upon having Italian-Swiss Colony wines served with your meals. They are unequaled.

Maryland Apartments

OAKLAND'S LEADING FAMILY APARTMENT HOUSE

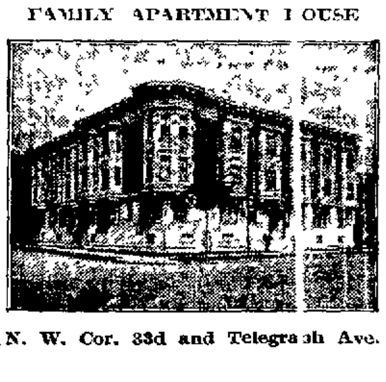

N. W. Cor. 33d and Telegraph Ave.

ANNOUNCEMENTS ANNOUNCEMENTS

Everybody Going to the Bell

KARA, the world's greatest Juggler

Remarkably Good Bill at Bell Brings Out "Standing Room Only" Sign Daily.

That a good bill at a vaudeville house means good business and an extraordinarily good bill means just that much better business is exemplified at the popular Bell Theater this week. Manager Cohn has brought together an array of talent this week that would do honor to any temple of vaudeville no matter what the admission fee is.

Kara is the headliner. This world famous juggler begins where the other jugglers leave off and executes a series of tricks that seem in the realm of the impossible. The stereotyped feats are relegated to the background and as fast as human hands can work this peer of all jugglers keeps the audience in a spell of bewilderment by the character of his feats and the unerring accuracy with which he executes them. His wonderful balancing powers, especially as applied to his very clever work with the cue and billiard balls has never been equaled. There is an element of comedy introduced with the aid of an assistant in a waiter's costume that sends the audience in good shape.

Every number is a hit at the Bell this week. The Kara bill will send you home emphatically satisfied and besides there are a lot of acts, each and every one of which will please you.

50c Corrugated Glass Queen Wash Boards 15c

We have seventy two corrugated glass Queen Washboards which we'll sell Saturday, July 2d, at 15c each. Sales commence at 8 a. m. and last until the last board is sold. Only one to a customer.

INGRAM HARDWARE CO.

"THE STORE WITH THE SATURDAY SPECIALS."

Thirteenth St., Bet. Washington and Clay

gloves for the 4th

Chamois Gloves

Genuine French Chamois Gloves that will wash, fit well and retain their shape. A glove that gives splendid wearing service. Come in natural color and white. Single large clasp, the pair ... **$1**

Cape Gloves

The new white English Cape Glove, with P X M seam, very stylish and durable, and comes with single large clasp. You will find this glove an exceptional value at, the pair **$1**

Kayser Gloves

Genuine Silk

Complete line just received for men, women and children.
Ladies' 2-clasp, 50c, 75c and $1.00
Ladies' 16 button length, $1.00, $1.45, $1.65
Children's 2-clasp 50c
Elbow length at $1.00 pair

Chamoisette

We are showing a full assortment of Chamoisette Gloves in white, gray, biscuit and Chamois color, all sizes from 5 to 7 at the pair ... 50c

Parasols

85c

Ponginette Parasols with the new Dictator handle and tassels to match; they have hemstitched borders and are a big value at ... 85c

$1.15

Pongee Parasols over the serviceable paragon frame, Dictator handle with tassels, hemstitched edge and latest shape, special ... $1.15

NEMO CORSETS

The Nemo makers call it the greatest corset they have ever produced. It's a Self-Reducing model and its new feature is a most marvelous figure-reducing device, called the "Lastikops Bandlet," an improvement over all relief straps or bands.

It enables you to lace as tightly as you wish without the slightest danger; will give you fashionable slenderness without discomfort.

It takes the place of the best sort of abdominal belt; ... buy it ... $5 ... and it is a ... bargain ... If you are stout, you must try this new corset. If you are medium figure you'll want it anyhow.

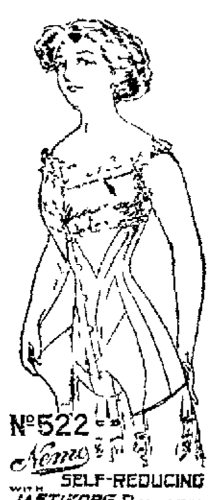

№522 Nemo SELF-REDUCING WITH LASTIKOPS BANDLET **$5.00**

MOSS

Children's Parasols of all kinds from 25c to $2.50

We specialize on Gloves, Corsets, Veiling, Parasols and Onyx Hosiery

459 Thirteenth Street, = = = Near Broadway

Mr. Ed Howland

FORMERLY MANAGER OF

The Washington Market Grocery Department.

Begs to announce the opening of his NEW MODERN STORE at the Corner

Sixteenth and San Pablo Avenue

Where he will carry a complete line of FINEST GROCERIES, and cordially invites patrons and friends.

Extra Special Opening Prices Saturday, July 2nd.

VISIT AND INSPECT NEW STORE

H-O Oats ... 2 pkgs. 25c	Sago ... 6 lbs. 25c
Regular 15c package	
Snider's Catsup ... .20c	Tapioca ... 6 lbs. 25c
Regular 25c bottle	
Head Rice ... 6 lbs. 25c	Corn Starch ... 8 lbs. 25c
Table Salt ... 50 lbs. 30c	Cream Flaked Wheat ... pkg. 5c
Salad Oil ... 25c	Postum Cereal ... 20c
Large bottle	Regular 25c package
Starch ... 6 lbs. 25c	Grandma Washing Powder . 15c
	Large 25c package
German Lentils ... 4 lbs. 25c	HOME MADE, 20 varieties
Regular 10c pound	Egg Noodles ... 3 lbs. 25c
FANCY BURBANK	Finest assortment of FRUITS in the city
Potatoes ... 20 lbs. 25c	
Corn ... 3 cans 25c	Special Blend Coffee 30c
	40c value

Charity Patient Dies; Leaves $200,000 Estate

SAN FRANCISCO, July 1.—George A. Shepard, who was considered eccentric, died Wednesday after having been confined to the county hospital eight months. It was learned yesterday that he left an estate estimated at $200,000, consisting of mining stocks, bonds and real estate. Prior to his death an attempt was made to secure information as to his relatives and he mentioned Joseph S. Shepard of Athol, Mass., as a brother. The authorities there have been communicated with but appear unable to throw any light on the matter.

For those who want the best

FRUITS, PRODUCE, POULTRY, GAME, ETC.

Hinman & Tuttle

521 THIRTEENTH ST
Oakland 355. Home A-1355

Big Six SOX $1

6 pair 6 months wear.

Tom Ronald

THERE is a Best Way of Doing Everything

How Do You Cook?

A Gas Range

Is the Modern Economical Way

OAKLAND GAS, LIGHT and HEAT COMPANY

CLAY AND THIRTEENTH STREETS, OAKLAND
Oakland 170 Home A 2137

OAKLAND TRIBUNE, Oakland's greatest evening newspaper, guarantees its advertisers that the circulation of this paper reaches every day over 200,000 readers.

JAIL YAWNS ONCE MORE FOR ABE RUEF

Judge Lawlor Cites Prisoner to Appear and Argue for His Freedom.

SICKNESS AND EXCEPTION BILL ARE DISPOSED OF

Attorneys Will Attempt to Show That the Convicted Man Is Physically Fit.

SAN FRANCISCO, July 1.—Once more the county jail yawns for Abraham Ruef, who is out on $300,000 bonds pending his appeal to the Supreme Court. The bail was allowed by Judge Cabaniss on December 2, 1909, while Judge Lawlor was in the East. Yesterday, while Judge Cabaniss was out of town on his vacation, Judge Lawlor, of his own motion, issued an order citing Ruef to appear before him on Saturday July 2, at 10 o'clock and show cause why he should not be remanded into custody.

When the order admitting the defendant to conditional freedom was signed by Judge Cabaniss a showing was made that Ruef was in ill health, that there was serious illness in his family, and that he needed all his time to perfect the bill of exceptions upon which he was to base his appeal. The bill of exceptions has been disposed of, and there is no sickness in the family of the one-time boss.

PHYSICALLY UNFIT?

Presumably these circumstances were taken into consideration when yesterday's order was made. Ruef's attorneys, however, of whom George Keane is one, will attempt to show that Ruef is still physically unfitted for incarceration, and will recite the fact that he was coming from his physician's office yesterday when served with Judge Lawlor's order.

"It would seem that at this time, when but thirty days remain in which to complete our briefs, both the defendant and his attorneys should be left free to devote all their time to the appeal," said Keane.

Judge Lawlor refused to make any statement apart from those contained in his order. The order reads as follows:

LAWLOR'S ORDER.

"It appearing that the indictment in the above entitled cause was presented and filed in the said Superior Court on March 26, 1908, that the said defendant pleaded not guilty thereto on June 20 1908, and that upon the trial of the general issue the jury, on December 10 1908, rendered a verdict of guilty as charged in the said indictment.

"And it further appearing that a motion for a new trial was, on December 24, 1908, interposed by the said defendant in the said cause;

"And it further appearing that on December 29, 1908, the said motion for a new trial was ordered denied.

JUDGMENT PRONOUNCED.

"And it further appearing that on December 29, 1908, judgment was pronounced on the said verdict and the said defendant sentenced to a term of fourteen (14) years in the state prison,

"And it further appearing that after the said judgment was pronounced the said defendant was remanded to the custody of the sheriff of the said city and county,

"And it further appearing that on December 29 1908, an appeal was taken by the said defendant from the said order and said judgment to the district court of appeal, in and for the First Appellate district;

"And it further appearing that the said cause was, on March 26 1908 assigned to department No 11 of the said Superior Court for hearing and determination, and that the Honorable William P. Lawlor judge of the said department presided over the foregoing proceedings therein,

LAWLOR ABSENT.

"And it further appearing that the said Honorable William P. Lawlor was absent from the State of California from October 9, 1909, to December 1, 1909;

"And it further appearing that on November 30, 1909, the said defendant filed a petition in the said cause in the said Superior Court seeking for the release of the said defendant from the said custody pending the determination of the said appeal, upon the ground of the state of his health at that time

"And it further appearing that on December 2, 1909 the Honorable George H. Cabaniss, then and there the presiding judge of the said Superior Court ordered that the said petition be granted and that the said defendant be admitted to bail ending the determination of the said appeal

APPROVED UNDERTAKING.

"And it further appearing that on December 2, 1909, the said George H. Cabaniss, presiding judge as aforesaid accepted and approved of an undertaking on bail in pursuance of the foregoing order admitting the said defendant to bail, and ordered that the said defendant be by the said Sheriff discharged from the said custody pending the determination of the said appeal which order was by the said Sheriff executed on December 2 1909,

"And it further appearing that ever since December 2, 1909, the said defendant has been and now is at large under and by virtue of the said order the said cause admitting him to bail pending the determination of the said appeal.

BILLS ALLOWED

"And it further appearing that on or about May 20, 1910, all the bills of exception in the said cause on the said appeal were, by the said William P. Lawlor judge, as aforesaid, duly settled, allowed and approved and filed with the clerk of the said Superior Court,

"And it further appearing that on June 27 1910, the said clerk filed in the said District Court of Appeal the printed transcript on appeal, constituting the record on appeal in the said cause,

"And it further appearing that the said appeal is still pending and undetermined

"Now, therefore, it is hereby ordered that the said defendant be and appear before the said Department No 11 of the said Superior Court, at the courtroom thereof, in Carpenters' Hall, situate at No. 120 Fulton street, in the said city and county, at 10 a. m., Saturday, July 2, 1910, then and there to show cause why he should not be remanded to the custody of the said Sheriff pending the determination of the said appeal."

Ruef was convicted of having offered a bribe to former Supervisor J. I. Furey.

ANNOUNCEMENTS

AN EASY AND HARMLESS WAY TO DARKEN THE HAIR.

Who does not know of the value of sage and sulphur for keeping the hair dark, soft, glossy and in good condition? As a matter of fact, sulphur is a natural element of hair, and a deficiency of it in the hair is held by many scalp specialists to be connected with loss of color and vitality of the hair. Unquestionably, there is no better remedy for hair and scalp troubles, especially premature grayness, than sage and sulphur, if properly prepared. The Wyeth Chemical Company, 74 Cortlandt St., New York City, put up an ideal preparation of this kind, called Wyeth's Sage and Sulphur. It is sold by all leading druggists for 50c. and $1.00 a bottle, or is sent direct by the manufacturers upon receipt of price.

For sale and recommended by The Owl Drug Co., 13th and Broadway, 16th and Washington, 16th and San Pablo.

Airship Will Carry Freight to Gotham

ROCHESTER, N. Y., July 1.—Backed, he says, by capitalists interested in the development of airships for commercial purposes, John F. Cooley, an airship designer and builder, is here rushing to completion the largest aeroplane in the world. The big airship will be finished inside of two weeks Cooley expects and then he will give an exhibition flight here. These trial flights will be crowned if all works well, by a flight from Rochester to New York, making one stop at Albany. The machine is to be four times larger than any other aeroplane in the world.

The airship has the appearance of a yacht with a hull eighty feet long. Two sets of engines of sixty horsepower each will furnish the power, each being able to propel the aeroplane so that the failure of one will not cause disaster. The aeroplane will be able to carry several passengers, it is claimed, and 4000 pounds of freight.

Save School District By Drastic Measure

FRESNO, July 1.—In order to save the district from lapsing because of insufficient pupils, the trustees of Rancher district yesterday engaged as teacher B. A. Gilstrap, father of six children of school age. To save the school Miss Grace Branson, last term's teacher, resigned.

QUALITY!

Do You Want More For Your Money?

QUALITY!

Pay Less **We Can Show You!** Get More

Something New by Oakland's Largest and Best China and Coffee Store

Our Prices are as low or less than others.
Quality has been demonstrated for years.
Immense stock affords every assortment.
Store today shows that for years we have given values.

Phones: Oakland 625 A-4926

HILL & SEILER

Ninth and Washington Streets

China, Crockery, Glassware, Enamelware Kitchen Articles, Tea, Coffee, Spices, Extracts, Etc.

In adopting the Famous "S. & H." **Green Stamps** We are offering the world's greatest Premium System—a system used by over 300,000 merchants in the United States today and operated in 500 cities. With every purchase we will give S. & H. GREEN STAMPS, and at times will offer EXTRA STAMP INDUCEMENTS, thereby enabling stamp collectors to fill their books more quickly.

Ask for S. & H. Green Stamps and Furnish Your Home Free Visit the Premium Display Room, 1258 Clay St.

For years we have supplied Oakland's best trade with our FAMOUS TEAS and COFFEES at LOWEST PRICES.

Take Advantage of Our Extra Stamp offers. Offer Good Until July 11th

Special Coffee Sale with Extra Stamps

Coffee Coupon — 15 S. & H. Green Stamps — Free with One Pound of Seiler's Best Coffee — Genuine Java and Mocha Best Grown — 40c — Worth 50c a lb

Coffee Coupon — 50 S. & H. Green Stamp — Free with Three Pounds of Seiler's Famous Brand Coffee — Our Best 35c Coffee — 3 lbs. for $1

Coffee Coupon — 10 S. & H. Green Stamps — Free with One Pound of Java and Mocha Blended for 25c — Worth 30c lb

Cut Out These Coupons

Hill & Seiler — 20 S. & H. Stamps FREE — Cut this out and bring it to our store. Upon making a purchase of 50 cents or more you will receive TWENTY stamps free in addition to your regular number of stamps. GOOD UNTIL JULY 11th — HILL & SEILER, Ninth and Washington Streets.

Special Tea & Comb. Sale with Extra Stamps

Tea Coupon — 15 S. & H. Green Stamps — Free with One Pound of London Mixed Tea — A Blend of the Best Teas Once Tried Always Used — 50c — Worth 60c a lb

Tea & Coffee Coupon — 40 S. & H. Green Stamps — With the following combination: 1 lb. Uncolored Japan Tea @ $ .60; 1 lb. Seiler's Best Coffee @ ... .40; Total ..... $1.00 — ALL FOR $1.00

Tea Coupon — 25 S. & H. Green Stamps — Free with One Pound of Uncolored Japan Tea — The Best at 60c — Worth 75c a lb

Flow Blue Special

Cup and Saucer, Dinner Plate, Soup Plate, Special..... 10c Piece

SPECIAL JARDINIERE, 25c value for..... 15c

DELPH CHINA CREAMERS—Old Dutch patterns, two sizes—Special 15c and 25c
Sold elsewhere for 25 and 50 cents.

Special Free Demonstration
Cup Qualities—Our Famous Brand Coffee 35c per lb.
Uncolored Japan Tea . . . . . 60c per lb.

Fine Semi-Porcelain Dinner Set
FOR SIX PERSONS
6 Saucers, 6 Cups, 2 Platters, 1 Cov. Veg. Dish, 1 Veg. Dish, open, 1 Creamer, 1 Gravy Boat, 1 Pickle Dish, 6 Dinner Plates, 6 Soup Plates, 6 Breakfast Plates, 6 Salad Plates, 6 Butter Plates
50 Piece Special Complete $4.90
ASSORTED FLORAL DECORATIONS

All Kinds of Fruit Jars and Jelly Glasses
COVERED JELLY GLASSES
S. & H. Green Stamps given on everything. 25c Doz
FINEST CREPE NAPKINS
10 cents per hundred.
UNITED STATES MAIL BOXES
All sizes, 35 cents to $1.00.

10—Free S. & H. Stamps—10
Every one presenting this coupon at our Premium display Room, 1258 Clay Street.
THE SPERRY & HUTCHINSON CO.

Washington St. at 9th — Free Delivery — **HILL & SEILER** — Washington St. at 9th — Free Delivery

FIRE WORKS
All Kinds—Cheapest in Town.
SOO WING & CO.
Chinese and Japanese Bazaar,
549 16th St.
Oakland, Cal.

OLD MIRRORS
MADE NEW
Glass and Glazing of All Kinds.
Oakland Mirror and Glass Beveling Works
818 Adeline St. Both Phones.

企業英文教習
CHINESE TEACHER, TRANSLATOR, INTERPRETER.
Speaks Language Fluently.
Chinese Commercial Correspondence.
Several Years Experience in China.
J. C. GRIMBLE,
P. O. Box 321, Oakland, Cal.

CLASSIFIED ADS IN THE TRIBUNE PAY BIG RETURNS FOR THE MONEY INVESTED.

TO-NIGHT Cascarets — THEY WORK WHILE YOU SLEEP — 10c, 25c, 50c — All Druggists

WHEN IN LOS ANGELES STOP AT THE
Hotel Westminster
European Plan
$1.00 per day and up
With bath $1.50 up
Moderate Priced Cafe
Unexcelled Cuisine
Centrally Located
100 Rooms with Bath
4th and Main Sts
Los Angeles, Cal.
F. O. JOHNSON, Proprietor.

BOOK BINDING of all kinds done in a manner that will please you at The Tribune

Golden West Hotel
Eighth and Franklin Streets
Tribune Building
Centrally located and only one block to all street and steam cars.
Elevator and Telephone Service.
Special Rates to Permanent Guests
All rooms sunny. Baths, Hot and cold water.
Phones: Oakland 8862; Home A2861.

"One newspaper in the homes of Oakland is worth at least ten outside the city for an advertising campaign."—Royal Baking Powder Company.

S.S.S. CURES RHEUMATISM

No case of Rheumatism was ever cured except by a thorough purification of the blood; just as long as the blood remains charged with fermenting uric acid poison the painful disease will continue. The pains and aches of Rheumatism are only symptoms, and it is true these may be scattered and temporarily relieved by the application of plasters, liniments and home remedies of various kinds, but the person who trifles with this dangerous disease by depending on local treatment alone is bound to pay for the mistake with constant suffering, later on. S S S. cures Rheumatism in the only way it is possible to cure the disease It goes down into the blood and removes the uric acid from the circulation, so that the nerves, bones, muscles and joints are all lubricated and fed with nourishing matter, instead of being continually irritated and inflamed with the sharp, urate impurity. When S. S. S has cleansed and purified the blood the pains and aches cease, all inflammation disappears, stiffened muscles are made supple, and every miserable symptom of Rheumatism is corrected Book on Rheumatism and any medical advice free to all who write.

THE SWIFT SPECIFIC CO., ATLANTA, GA.

ANTS!

KELLOGG'S ANT PASTE

NEVER FAILS

TO RID PREMISES OF THESE PESTS

Your Druggist or Grocer

HO FOR Yosemite Valley

$18.05 Round Trip

Special excursion account of Chautauqua under the auspices of the Y.M.C.A. and California North State Sunday School Association July 7th, leaving Oakland 7:30 a. m., arriving Yosemite Valley 7:30 p. m.

Daylight All the Way

Tickets Good for 29 Days.

Southern Pacific

Broadway & 13th Sts.

You Need a Vacation

Here Is Your Opportunity

Very Low Excursion Rates

New York	Chicago
Boston	St. Louis
Philadelphia	Memphis
Baltimore	Denver
Montreal	Colorado Springs
Washington	Kansas City
Toronto	St. Paul
Minneapolis	Duluth
Omaha	St Joseph

and other Eastern cities

Stopovers en route and choice of routes Long time limits sale dates

June 2, 3, 4, 13 14 15, 24, 25, 26, 30
July 1 2, 3, 4, 5 6 25 26, 27
August 1, 2, 3, 4, 10 17, 18, 22 23 24

Southern Pacific

TICKET OFFICES—Broadway and Thirteenth Streets, Oakland, Oakland, Sixteenth Street Depot, Oakland, First and Broadway Depot; Oakland Seventh and Broadway Depot

THREE BURROS SAVE SIX MINERS LOST IN ARID MOJAVE DESERT

SAN BERNARDINO, Cal, July 1.—To a sort of homing sense on the part of three burros, six miners owe their lives The men are Lewis and Ben Putnam Ira Taylor Jesse Delmar Paul Preston and William Pierce They left Mojave six weeks ago, but were lost in a sandstorm Saturday last on the edge of the Devil's Playground

The Putnam boys attempted to pick up the trail of one of the members of the party who had become lost and all finally lost their sense of direction and became separated from the burros, upon which was packed water and other supplies When the storm cleared Sunday the men were near each other The Putnams were delirious from thirst

The men finally managed to make their way back to their recent camp and there the burros were waiting After the men had quenched their parched throats they drove the burros to Daggett, sold them and then left for the East

WOMAN ESCAPES OPERATION

Was Cured by Lydia E. Pinkham's Vegetable Compound

Elwood, Ind —"Your remedies have cured me and I have only taken six bottles of Lydia E Pinkham's Vegetable Compound I was sick three months and could not walk I suffered all the time. The doctors said I could not get well without an operation, for I could hardly stand the pains in my sides, especially my right one, and down my right leg I began to feel better when I had taken only one bottle of Compound, but kept on as I was afraid to stop too soon."—Mrs. SADIE MULLEN, 2728 N. B. St., Elwood, Ind

Why will women take chances with an operation or drag out a sickly, half hearted existence missing three-fourths of the joy of living when they can find health in Lydia E Pinkham's Vegetable Compound?

For thirty years it has been the standard remedy for female ills, and has cured thousands of women who have been troubled with such ailments as displacements inflammation, ulceration, fibroid tumors irregularities periodic pains backache, indigestion and nervous prostration

If you have the slightest doubt that Lydia E. Pinkham's Vegetable Compound will help you, write to Mrs Pinkham at Lynn, Mass, for advice. Your letter will be absolutely confidential, and the advice free.

NEW FREIGHT RATE SCHEDULE NOT SO BAD

J. C. Stubbs Says the Railroads Will Survive Interstate Decision.

CHANGES IN ORGANIZATION OF THE UNION PACIFIC

Kruttschnitt Says Crop Prospects Are Promising in the S. P. Territory.

CHICAGO July 1 —Copies of the Interstate Commerce Commission's decisions in the Pacific coast rate cases prescribing sweeping reductions in rates to the western states were received here yesterday and furnished the principal topic of interest during the day throughout the railroad offices and among the shippers

An examination of the detail rate figures show that Chicago shippers will profit to a marked extent by the reduction in the rates which apply from here Railroad officers declared that the effect on their revenues while great would probably be less drastic than anticipated from the first reports

STUBBS FEELS RELIEVED.

The rates are not so bad as I had expected said J C Stubbs traffic manager of the Harriman lines 'I thought from the first reports that they stuck in the knife and turned it around but I believe we shall be able to survive all right It is impossible to make any estimate as to the effect on the revenues Many of the orders are not positive especially as to the commodities rates which carry the bulk of the traffic and the commission has directed that the roads keep an account during the summer to show the effect of the rates before putting them into effect"

UNION PACIFIC CHANGES

CHICAGO July 1 — Several important changes in the organization of the operating department of the Union Pacific railroad were announced yesterday by Vice President and General Manager A H Mohler whereby Charles Ware general superintendent C F Fuller superintendent of motive power and machinery, B L Huntley chief engineer W D Lincoln superintendent of transportation and T M Orrs, assistant to the general manager are given the uniform titles of assistant general manager

CROP PROSPECTS GOOD

NEW YORK July 1 — Julius Kruttschnitt vice president and director of maintenance and operation of the Harriman lines says the crop prospects in Union and Southern Pacific territory are promising No new extension work has been undertaken in the last two month

Kruttschnitt said yesterday that the eighty-five locomotives recently ordered are passenger locomotives and are absolutely indispensable because of increasing passenger traffic but on account of the prohibitive prices demanded by the equipment companies the Harriman system will do without 150 freight locomotives it needs pending a change in the price situation

MICHELIN Tires

You cannot know what a good tire is until you try a Michelin properly inflated.

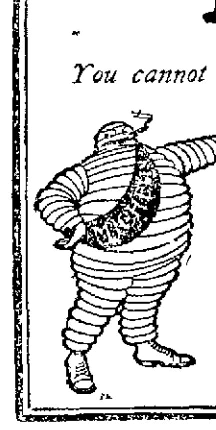

In Stock by

Osen & Hunter Auto Co.

12th and Jackson Sts Oakland

Have your Ticket read "Burlington"

Plan Now Your Journey East

TO BOSTON, CHICAGO, OMAHA: Personally conducted through tourist sleepers leave San Francisco every Wednesday Thursday and Sunday

TO ST LOUIS, KANSAS CITY, ST JOSEPH Personally conducted through tourist sleepers leave San Francisco every Tuesday

THROUGH TOURIST SLEEPING CAR SERVICE: Every day from San Francisco to Chicago and St Louis, via Denver

ALL TOURIST SLEEPERS go via Salt Lake, through scenic Colorado, allowing a half-day stop over in Denver

THROUGH STANDARD SLEEPERS Every day from San Francisco to Chicago, via scenic Colorado and Denver sleeper stopping a half day on its schedule in Salt Lake City

FROM PORTLAND OR SEATTLE Two Burlington through trains daily to Chicago, via St Paul along the majestic Mississippi River, two Burlington through trains daily to the East and Southeast, via Billings, Mont Tickets honored via Denver without extra cost

Burlington Route

W D SANBORN, General Agent, 795 Market St, San Francisco Cal

DULL, ACHING PAINS

A Tacoma Woman Tells How She Was Cured of a Trouble That Is Common to Her Sex.

Every woman should look well to the condition of her blood if she would escape days and weeks of needless and unnecessary suffering

Any weakness of the blood will quickly make itself known in the form of pain that nine tenths of women suffer in silence, not knowing that a remedy that will build up and strengthen the blood will quickly relieve and cure it Women owe it, not only to themselves, but to their families to try a medicine that has accomplished this result in so many cases that its effects can be thoroughly relied upon

Mrs O L Taylor, of No 1214 South Eighth street, Tacoma, Wash, received a permanent cure from the use of Dr Williams' Pink Pills She says

"Every three weeks for eight years I suffered from pains in my back and head They were dull, aching pains and were worse just back of my left eye Our doctor at Hollenberg, Kans, where I was then living, said I was suffering from weakness common to my sex. The pains made me very nervous and I could not get much sleep My appetite was poor and I became quite thin. The doctor did not do more than give me temporary relief and the long sickness caused my blood to become thin and my nerves weak

"It was only when I tried Dr Williams' Pink Pills that I received permanent relief After a short trial I found that they were helping me as I began to have a good appetite, to get good sleep and to feel stronger in every way The pills entirely cured me and I feel that it is my duty to tell other suffering women of this medicine"

Dr Williams' Pink Pills have been so successful in curing the characteristic ailments of womankind that they are justly regarded as a specific for anæmia or bloodlessness, chlorosis or green sickness, delayed development and all irregularities arising from impure or watery blood and weak nerves

For complete information about the use of Dr Williams Pink Pills in your case, send a postal card request for our free booklet, "Plain Talks to Women"

Dr Williams Pink Pills are sold by all druggists, or will be sent, postpaid, on receipt of price, 50 cents per box, six boxes for $2 50, by the Dr Williams Medicine Company Schenectady, N Y

NATIVES SHOWING GREAT ENTHUSIASM

Elaborate Preparations Being Made for the Admission Day Celebration.

Enthusiasm is being kindled in the different parlors of the Native Sons and Daughters of the bay region in the Admission day celebration which will be held in San Francisco September 9 when all the loyal members of the two orders who can possibly do so will appear in the parade which will eclipse anything of the kind heretofore attempted

The first meeting of the natives of Alameda county was held last month but no arrangements were made as to the nature of the floats to represent the parlors of this county and no committees were appointed According to present plans the next meeting will be held about the middle of July when work on the celebration plans will commence

TO MAKE BIG DISPLAY

Alameda county is determined to make a splendid showing at the celebration and all are looking forward with interest to the event which is the most important in the history of Native Daughters and Sons who labor every year zealously to display the numerical strength of the loyal native men and women of California Several thousand dollars will be raised among the different parlors of the county for the celebration

At the meeting of the Admission day committee held last night in the Native Sons headquarters in San Francisco it was decided that the contest for the queen of the day should not be confined to the Native Daughters but that any woman born in this state would be eligible

TO ADVERTISE WIDELY

According to announcements the general committee will secure 10 000 posters and 100 000 stickers to advertise the festival Steps were taken to name district committees to visit those who contributed to the Portola festival and solicit subscriptions

The proprietors of the large buildings will be asked to decorate and the harbor commissioners will be requested to illumine the ferry building The committee on decorations was instructed to report at the next meeting as to the quantity of street decorations that may be secured for $1 000 or $20 000

Bloody Human Ear

CLEVELAND Ohio July 1—Harry C Coulby president of the Pittsburg Steamship Company the lake boat end of the steel trust received a startling piece of mail yesterday

It was a box containing a human ear with a note with the words which informed the millionaire lake traffic man that he must suffer the same fate sooner or later

It is said the ear was cut off a non union lake worker at Buffalo a few nights ago The man was badly cut up and posters denouncing him as unfair were posted on him after he had been left unconscious

Coulby referred the box to the authorities who have rounded up a number of suspects along the docks

Western Pacific Names Dining Car Official

SAN FRANCISCO July 1—Clyde Opelt has been appointed superintendent of the dining car service of the Western Pacific railroad He will assume the duties as soon as the new Gould road begins the operation of its passenger trains between August 15th and 20th

The superintendent will have headquarters at the Western Pacific Oakland pier His corps of assistants has not been announced Eight new steel dining cars are ready for operations as soon as the passenger service begins Other cars will arrive shortly

PIEDMONT FLORAL AND SEED CO

Always has a fresh supply of choice cut flowers funeral designs and bouquets promptly made Phones Oakland 503, Home A 3603

VACATION RATES

MAY TO OCTOBER

Seashore, Mountains or Lakes

There Is—

Tahoe, Del Monte, Pacific Grove, Yosemite, Santa Cruz, Paso Robles, Byron, Shasta Springs, Canadian Rocky Mountain Resorts, Yellowstone Park, and many other resorts.

Write or call for information and our Outing Literature.

Southern Pacific

TICKET OFFICES—Broadway and 13th Sts, Oakland Oakland 16th Street Depot Oakland 1st and Broadway depot, Oakland 7th and Broadway Depot.

SOUTHERN PACIFIC OAKLAND

ON AND AFTER JUNE 10 1910

Leave	—SIXTEENTH ST STATION—	Arrive
7 54a	Richmond San Pablo Pinole Crockett Port Costa Benicia Suisun Sacramento Roseville Wheatland Marysville Chico Red Bluff Anderson Redding Dunsmuir Davis Woodland (Marysville Oroville) Williams Willows Orland Hamilton Corning — Elmira Vacaville Winters Rumsey	6 58p
8 13a	Vallejo Santa Rosa Napa St Helena Calistoga Crockett Port Costa Martinez Avon Concord Walnut Creek Alamo San Ramon Dougherty Livermore	5 40p
8 53a	Richmond Port Costa Martinez, Bay Point Antioch Byron Tracy (Stockton) Modesto Merced Fresno Selma Goshen Junction Hanford Visalia Bakersfield Yosemite Valley via Merced and El Portal Lindsay Porterville Las Palmas Friant	4 05p 7 07p
9 36a	Atlantic Express—Port Costa Benicia Elmira Sacramento Colfax Truckee Reno Cobre Ogden Salt Lake City Denver Omaha Chicago	7 54p
10 12a	Stege Richmond San Pablo, Pinole Rodeo Vallejo Junction Port Costa Martinez Bay Point	6 07p
10 55a	Los Angeles Passenger—Richmond Port Costa Bay Point Byron Tracy (Stockton) Merced Berenda (Raymond) Fresno Visalia Bakersfield Los Angeles — Hanford Lemoore Coalinga—Tulare Tipton Pixley Delano—Sanger Reedley Dinuba Vallejo Mare Island—Napa Junction Napa	7 07p 4 05p 10 53a
11 13a	San Francisco Overland Limited—Ogden (Cheyenne) (Denver Kansas City St Louis) Omaha Chicago Salt Lake City Denver Kansas City Des Moines Chicago No local passengers carried between any stations San Francisco and Truckee	4 55p
11 53a	Shasta Limited—Portland Tacoma Seattle — via Shasta Springs Sleeping car train—Does not carry local passengers—First class pay tickets	8 43p
12 33p	Richmond Port Costa Suisun, Sacramento Roseville Auburn, Colfax Truckee Reno Sparks Churchill Wabuska (Yerington) Mason Mina Tonopah Goldfield — Laws Keeler	7 11a
	Sacramento Roseville Marysville Gridley Chico Vina Tehama Red Bluff	2 07p
3 31p	Richmond Port Costa Benicia Suisun (Elmira Vacaville) Winters Sacramento Davis Woodland Knights Landing Marysville Oroville— olo Williams Willows	10 14a
3 53p	Port Costa Martinez Bay Point Cornwall Antioch Byron Lathrop Stockton) Modesto Turlock Merced Berenda Madera Fresno	11 36a 10 42p
4 34p	Vallejo Santa Rosa Napa St Helena Calistoga Port Costa Martinez Concord Walnut Creek Alamo Danville San Ramon Dougherty Livermore	8 54a
5 34p	El Dorado — Vallejo Junction (Vallejo Mare Island) Port Costa Benicia Sacramento Connects with motor car at Sacramento for Roseville Lincoln Wheatland Marysville Oroville	10 53a 9 27a
6 33p	Owl Limited — Los Angeles Sleeping car train—Does not carry day coach passengers	7 37a
7 14p	Eastern Express—Port Costa Suisun Elmira Sacramento Colfax Truckee Reno (Wadsworth) Hazen (Fallon Battle Mountain Palisade Elko Cobre Ogden Salt Lake City Pueblo Denver Kansas City St Louis Chicago	7 54p
7 31p	Stege Richmond Pinole Vallejo Crockett Port Costa Martinez Avon Bay Point	10 35p
8 11p	Richmond Port Costa Martinez Cornwall Byron Tracy Lathrop Stockton Berenda Livermore Arrives First	
	Broadway 12 11a	
8 57p	Oregon Express—Port Costa Suisun Davis Sacramento Woodland Colusa Junction Williams Tehama Red Bluff Shasta Springs Weed Macdoel Klamath Falls) Ashland Portland	8 28a
9 37p	China and Japan Fast Mail—Port Costa Benicia Suisun Sacramento Truckee Reno Sparks Hazen Winnemucca Battle Mountain Palisade Elko Cobre Ogden Cheyenne Denver Kansas City Omaha Chicago	2 07p
10 12p	Yosemite Valley Sleeper via Merced and El Portal Returns [illegible] Livermore Arrives First and Broadway 7 40a	
	Richmond Port Costa Tracy Lathrop Modesto Turlock Merced Berenda Madera Fresno Tulare Bakersfield Connect at Fresno for Selma Traver Goshen Junction (Visalia) Hanford Armona Lemoore Huron Coalinga Connect at Bakersfield for Cosford McKittrick—Maricopa Fellows	
12 14a	Portland Express—Port Costa Benicia Suisun Elmira Sacramento Lincoln Marysville Chico Redding Dunsmuir Shasta Springs Sisson Weed Medford Ashland Portland Seattle	11 53a

Leave	—BROADWAY AND FIRST ST—	Arrive
4 35a	Elmhurst San Leandro Hayward Niles Centerville Newark Alviso Agnew, San Jose	6 42p
2 49a	Niles Tracy Lathrop Stockton Lodi Galt Brighton Sacramento) Arrive via Suisun Benicia Port Costa 16th street 10 02p	
7 17a	San Leandro Lorenzo Hayward Decoto Niles Irvington Milpitas San Jose	6 30a
	Connects at San Jose with No 20 Shore Line Limited—Paso Robles Hot Springs Santa Barbara Los Angeles First class pay tickets only when presented with ticket for seat in Pullman parlor car	
	No 22 The Coaster—Soledad Paso Robles Hot Springs Santa Margarita San Luis Obispo Pismo Oceano Guadalupe Santa Barbara Ventura Oxnard Los Angeles—Lompoc—Pajaro—Castroville Del Monte Monterey Pacific Grove	2 02p
8 10a	Niles Pleasanton Livermore Altamont Lathrop Stockton Connects at Stockton with motor car for Oakdale or Sacramento	6 54p
	Tracy Newman Los Banos Kerman Fresno	3 52p
8 36a	Mt Eden Alvarado Newark Alviso Agnew Santa Clara West San Jose Los Gatos Alma Wright Laurel Glenwood Felton (Boulder Creek) Big Trees Santa Cruz Watsonville Pajaro Castroville Del Monte Monterey Pacific Grove	5 05p
	Connects at Santa Clara with No 24 San Joaquin Passenger — Gilroy Salinas Paso Robles Hot Springs Atascadero San Luis Obispo —Hollister Tres Pinos—Pajaro Watsonville Del Monte Monterey Pacific Grove	6 06p
9 39a	Niles Pleasanton Livermore Tracy Lathrop Stockton Lodi Galt Sacramento Oakdale Chinese Jamestown Sonora Tuolumne Angels	8 52p
1 57p	San Leandro Lorenzo Hayward Niles Irvington Warm Springs San Jose	7 11a
2 14p	San Leandro Hayward Niles Centerville Newark Alviso Agnew Santa Clara San Jose	8 25a 6 42p
2 19p	Alvarado Newark Agnew West San Jose Los Gatos Wright Laurel Boulder Creek Santa Cruz Connects at Santa Clara with No 10 Gilroy Hollister Tres Pinos—Watsonville—Santa Cruz—Del Monte Monterey Pacific Grove Salinas	5 5?p
3 19p	San Leandro Lorenzo Hayward Decoto Niles Irvington San Jose	8 50
	Connects at San Jose with No 10 Sunset Express—El Paso San Antonio New Orleans Washington D C New York [illegible] Santa Barbara Ventura Oxnard Los Angeles Del Monte Monterey Pacific Grove Gilroy Standard sleeper Kansas City St Louis Chicago Trains 10 and 9 do not carry local passengers between San Francisco and Salinas (inclusive)	2 02p
4 35p	Niles (Centerville) Sunol Livermore Lathrop Stockton Lodi Arrive via Martinez at Sixteenth St depot 9 50a	
5 10p	San Leandro Lorenzo Hayward Niles Sunol Pleasanton Livermore Altamont Tracy Westley Newman Los Banos Dos Palos Mendota Kerman Fresno Returning via Tracy Byron Martinez Port Costa arrives 16th St depot 10 42 p m	
5 36p	Russell Mt Eden Newark Santa Clara West San Jose Campbell Los Gatos Saratoga [illegible] Santa Cruz (returning Sundays only)	8 5?a
5 57p	San Leandro Lorenzo Hayward Decoto Niles Irvington Milpitas San Jose	2 02p
7 16p	San Leandro Lorenzo Hayward Decoto Niles San Jose	6 09p
	Connects at San Jose with No 26 The Lark—Paso Robles Hot Springs Santa Barbara Los Angeles	
	No 18 Los Angeles Express—Gilroy Salinas King City Paso Robles Hot Springs Atascadero San Luis Obispo Pismo	
	Santa Barbara Los Angeles	8 5?
11 30p	San Leandro Hayward Niles San Jose and way stations	6 3?

OAKLAND HARBOR FERRY—Broadway Wharf Oakland

Week days 6 00a 7 30a 8 30a 9 00a 10 00a 11 00a 12 00m 1 00p 2 00p 3 00p, 4 00p 5 00p 6 00p 7 00p 8 00p 9 00p

Sundays 6 00a 7 30a 9 00a 10 30a 12 00m 1 30p 3 00p 4 30p 6 00p 7 30p 9 00p, 9 30p

SOUTHERN PACIFIC NETHERLANDS ROUTE

(From Pacific St Wharf San Francisco) Navajo leaves 8a daily except Sunday Pressidily except Monday

†1 00p Collinsville Rio Vista Isleton Walnut Grove Vorden Court land Sacramento †1 30a

†Sunday excepted Sunday only

CLASSIFIED ADS IN THE TRIBUNE PAY BIG RETURNS

FURNISHED HOUSES TO LET

...ROOM bungalow, completely furnished for housekeeping, on 32d st. n... re 847 32d st

...NGALOW 6 rooms or 4 living rooms well furn; bath, gas, electricity, yard, near cars and local 1636 36th ave, Fruitvale, phone Merritt 1 68

COTTAGE 4 rooms 2 bedrooms large yard, close to cars and Lorin station 22.50 587 65th st

ELEGANTLY furnished home 7 rooms bath rent reasonable, reliable party 520 Oakland ave

FURNISHED home, modern and strictly first-class, with large yard in vegetables and fruit; convenient to business center and S P trains will rent for six months or longer reasonable to responsible parties Piedmont 630

FOR RENT—Modern 5-room cottage nicely furnished close to car line Key Route and school, rent reasonable to right party. Apply to owner 870 Broadway

FURNISHED cottage 3 rooms and bath complete for housekeeping 325 E 11th st; phone Merritt 915

FOR RENT—Furnished 5 rooms and bath, $20 664 Apgar st, bet 38th and 39th, west of Grove st

NINE-ROOM modern house furnished 486 34th st, just off Telegraph ave, phone Piedmont 471

NICELY furnished 5 room cottage and bath, fine lawn, 1374 Webster st Key 1376 Webster

UNFURNISHED HOUSES TO LET

COZY 4-room cottage gas and electricity all through, paneled dining-room mantel fireplace double pantries off kitchen, sun all day walking distance 14th and Broadway 3 blocks to 22d st Key Route Key at 541 29th st, phone Oakland 7974

COTTAGE 5 rooms in best part of city 10 minutes walk to 14th and Broadway Phone O 8293

FOR RENT—2-story Queen Ann 6 room bath etc, front lawn and garden an ideal location, overlooking the b... Latham Terrace E 24th st bet 23d and 24th aves 2 lines of cars if you desire the best in a home you find here rent reduced from $35 to $2.. Apply owner Geo H Lee No 1 Orange ave, E 24th st, East Oakland phone Merritt 3467

FOR RENT—9-room house $35 4-room flat, $22 50 near Key Route station Apply owner 764 19th st, Oakland

FOR RENT—Rear cottage 2 rooms and alcove hot and cold water no children Apply 685 25th st

FOR RENT—10-room house good condition, at 862 Harrison Apply 777 8th st

MODERN cottage 5 rooms and bath rent reasonable 621 38th st

SMALL house $7 115 Warren st off Piedmont ave near Moss ave

TO LET—1759 91st ave E Oakland in Highland Park house 6 rooms lot 50 x127 6, out-buildings garden rent $2. per month this is the place you will enjoy as a home

$15—House of 6 rooms corner lot 50x 100 elevated ground in East Oakland corner of Summit ave and E 32d st very sunny take E 23d st car on Broadway open now for inspection

$25—Dandy 5 room cottage all in fine condition open lawn near Key Route No 896 73d st near Market st water free open now for inspection

$8 a month 2 rooms cute little bungalow lot 50x140 nice summer home or place to raise chickens Bissell st near Yoakum ave and E 14th st in Fitchburg (Greater Oakland) open for inspection

Old dwelling of 6 or 7 rooms and the finest lot in Oakland (about an acre) No 477 29th st near Broadway will rent very low if tenant will make own repairs

GEO W AUSTIN 1018 Broadway

$20—NEAT cottage 6 rooms bath laundry large yard 2034 Broadway near depot, key next door J H Macdonald & Co., 1052 Broadway

$14—REAR house 4 large sunny rooms, bath, gas electric light 567 Jones st

OUT OF TOWN HOUSES TO LET.

TO LET—On Tomales Bay Inverness, Marin Co new cottage furnished also tenting accommodations Address 1800 Cedar st cor of Grant North Berkeley

FURNISHED FLATS TO LET

A COMPLETELY furnished flat 5 rooms bath near Key Route call after 6 p m 486 30th st

FIVE-ROOM lower flat, modern yard 3 car lines conveniently near also Key Route $22.50 672 56th st key above

FIVE rooms and bath, sunny central reasonable Key 1?1 Alice st

LOWER flat fully furnished 3 rooms pantry and laundry gas and coal range references 372 Walsworth av Oakland

MODERN, newly furnished 3 room flat 550 27th st near Telegraph

TWO modern 3 room furnished flats corner 11th and West Apply 86 14th street

VERY pleasant 4-room upper flat sunny all day 2 blocks to 22d st Key Route walking distance of 14th and Broadway, rent reasonable Key at 41 29th st phone Oakland 7974

UNFURNISHED FLATS TO LET

AAA—LOWER flat 6 rooms and bath sunny fine neighborhood convenient to car lines 1018 Filbert st near 12th st large yard one-half block to Key Route 5 minutes to Broadway Apply 1085 Filbert st

A NICE sunny upper flat in desirable location, one minute's walk to 5 different car lines into Oakland, 5 minutes walk to local train, reasonable Key at 1267 11th ave flat next door

CORNER brand new 4 rooms and bath sunny close central near lake corner of 28th and Grove open for inspection

$16—4 large sunny rooms separate upper flat lawn and garden close to Grove st No 669 57th st open for inspection

Two of the finest flats in all Oakland, sunny and desirable 6 rooms $2. or 7 rooms $3. will arrange to rent both together if so desired open for inspection corner Broadway and 29th

GEO W AUSTIN 1018 Broadway

CENTRAL modern 3 and 4 room flats in perfect condition healthful pleasant convenient practically new prices right 114 Madison call bet 10 and 1

FOR RENT 4 room lower flat with all modern conveniences rent $.. per month 10.. 17th st NW corner... quire upstairs

FOR RENT Sunny 5 room flat see 6.. E 37th st take 4th av car furniture herein must be sold cheap before July 10

FIVE-ROOM lower flat modern yard 3 car lines conveniently near also Key Route $22 50 672 56th st key above

FOUR and 5-room modern flats near Key Route Inn, $10 and $20 4.. 54th and 93 Valley

FOUR-ROOM flat bath and gas rent reasonable 1059 Poplar near 12th Key Route at corner

MODERN up-to-date sunny 5 room flat rent reasonable 5944 Telegraph ave phone Piedmont 1225

MODERN flat 887 17th st gas electricity, adults $20 Phone Oakland 6457

NEW 4 and 5 room flats sunny reasonable rent 477 34th st, phone Piedmont 570

NEW modern 3 room flat will be gas range Inquire 95? Myrtle

OWN terms, flats with bath gas basement, yard thoroughly cleaned, near Key Route 873 Lydia st

TWO sunny 5 room flats . $15
4-room flat, strictly modern 20
Apply owner room 214 Bacon Building

$20—FOUR small room lower flat partly furnished and phone 16 11th st four blocks east of Broadway

$12—4-ROOM flat modern moving free 1175 Talcott ave, key next door near 23d ave.

UNFURNISHED FLATS TO LET (Continued)

$25—FIVE large-room lower flat, yard basement 212 11th st, four blocks east of Broadway

700 39TH nr Grove and Key Route—Sunny upper flat 6 rooms yard modern beam ceilings

FURNISHED ROOMS TO LET

A BEAUTIFUL room suitable for 1 or 2 bungalow style 2 closets steam heat lights phone private bath storage for trunks free 4 blocks City Hall reasonable Phone Oakland 4528

A NICE sunny furnished room suitable for gentleman, handy to all car lines into Oakland and also to S P local trains, rent reasonable. 1267 11th ave., East Oakland

At St. George, Of Course

371 13th near Broadway $1 50 to $5 weekly also furn housekeeping suites

A PLEASANT sunny room; running water close in reasonable 12.. Alice st phone Oakland 6978

A SUNNY corner furnished rooms en suite or single also housekeeping, very central 602 14th st

AT the Central rooms 25c-$1 a day $1 50-$5 a week $6 up a month 616 12th st

AA—LARGE sunny front room with two beds running water 572 10th st

BEAUTIFUL modern home close in have two large finely furnished front rooms all conveniences sunny 663 11th st

FURNISHED rooms in private family sunny quiet close in modern 14.9 Franklin phone Oakland 9117

FURNISHED rooms in private home $6 unfurnished $3 50 683 26th st, phone Oakland 4319

HOTEL ABBEY 524 17th st—50c, $1 50 per day hot and cold water

LARGE sunny bay window room furnished $10 convenient to trains and cars 914 Filbert st phone Oakland 3008

TWO sunny front rooms for rent in private family gentleman preferred rent reasonable convenient to car lines 851 Grove st

THE FRANCIS 572 12th st near Orpheum Theater—Rooms $2 to $3 50 weekly

TO LET—Furnished rooms best location at reasonable prices 1054 Broadway, cor 11th st

UNFURNISHED ROOMS TO LET

FOR RENT—Three nice dry rooms basement flat rent $10 .80 20th st

ONE large unfurnished room quiet nice home also two furnished in rear cottage central 51. 15th st

TWO sunny rooms regular kitchen stationary tubs very reasonable 1101 Myrtle st

THREE unfurnished rooms for rent 811 Alice

$7 REAR house 4 large sunny rooms hall gas electric light ... Jones st

ROOMS AND BOARDING

AT THE TILTON THREE ARE SUNNY ROOMS WITH OR WITHOUT BOARD RUNNING WATER AND HEAT ON KEY ROUTE AND 12TH ST LINES ... 12TH ST ... OAKLAND 5015

A BEAUTIFUL large sunny room excellent board easy walking distance beautiful grounds terms Phone Oakland 6.3

A—BOARD and room Apply 856 Broadway phone Oakland 2935

LARGE sunny well furnished rooms big closets and dressing rooms with running water bath phone large grounds and porches strictly home cooking in nice homes place ... residence district 5 minutes to 14th and Broadway 1405 Madison

LARGE front room with excellent table board The Boston 1202 Franklin st

NICELY furnished front room with board also other rooms 613 9th st

ROOM and board reasonable to young lady who understands music good home for elderly lady in exchange for light services 598 Prosch.. st near 32d

ROOM and board for one or two educated young men at 58. Cenon st ... block from ... and half a block from Key Route station

ROOM and board in a private family 567 16th st

ST FRANCIS GIRLS DIRECTORY Central ave. and Waller st San Francisco—A beautiful home where old ladies young girls and little children can board very reasonably

THE VERNON 1403 Franklin—Sunny rooms board Oak 3760 Home A 5368

TABLE BOARD with or without rooms 3.0 9th st phone Oakland 1513

THREE large sunny rooms with excellent board ... 27th st

YOUNG man to share sunny room with board ... phone ... Broadway 111 Myrtle phone Oakland 195.

CHILDREN BOARDED

INFANTS and delicate children cared for references given Phone Merritt 3266

ROOMS AND BOARD WANTED

ABOUT sunny room with board for ... two ... [illegible]

WANTED—By ... suite of rooms ... on first floor ... conveniences and phone Call ... Box 68.. Tribune

HOUSEKEEPING ROOMS

APARTMENT of ? rooms for housekeeping cheap rent right in town ... 1 th st

AA—FEW front light housekeeping rooms running water, fire place bath phone 1241 Broadway

ABOUT $3 a week San Pablo ... One block north Key Route rooms housekeeping ... single

... ave st pleasant ... bay-window ... full kitchen for light housekeeping

SUNNY kitchen and ... housekeeping ... 17 Jefferson st

BEAUTIFUL sunny ... window ... [illegible]

... suite of housekeeping rooms near Key Route ... 70 ... st

FURNISHED rooms with or without housekeeping ... walk to 14th ... Franklin ... Harrison ...

FURNISHED housekeeping rooms large ... every convenience ... 5th st ... Market

HOUSEKEEPING rooms suitable for young couple or lady must have references Box 14824 Tribune

LARGE sunny rooms use kitchen individual tables in dining room, $2 0 up .0 17th st

LARGE sunny front suite ... two beds ... hot water adults ... 20th st

LARGE sunny room ... housekeeping $6 Myrtle st

NEAR Clinton station two front rooms ... housekeeping $12 bath ... gas ... phone 1011 7.

NEWLY furnished housekeeping rooms ... 5.8 11th st

ONE or two nicely furnished light housekeeping rooms convenience 1.. Webster

SUNNY front housekeeping rooms suite ... $1 a week up bath phone ... 8th st

SUNNY furnished single housekeeping rooms $1 2. per week up ... Myrtle

SUNNY furnished and unfurnished rooms 911 Alice

SUNNY alcove room nicely furnished housekeeping 5. Williams st

TWO front rooms furnished for housekeeping gas bath $1 ... 11.8 Myrtle ... 11th

THREE nicely furnished housekeeping rooms ... two or three large sunny rooms with excellent board 5.8 27th

THREE sunny front housekeeping rooms unfurnished yard laundry children welcome 1452 11th ave, East Oakland

HOUSEKEEPING ROOMS (Continued)

TWO nice large, airy housekeeping rooms phone gas, bath; come and see them 851 37th st near Key Route

THE OHIO—Furnished housekeeping and single rooms, prices reasonable 605 18th st cor Telegraph

THREE furnished housekeeping rooms $22 50 1 single housekeeping room 525 22d st near Key Route Inn

TWO and four rooms $10 and $20 convenient to trains 1929 Fairview, phone Berkeley 6446

TWO furnished rooms for housekeeping $8 bath near local 1030 5th ave E Oakland phone B 1323

TWO or 4 completely furnished rooms, bath $16 or $20 including fuel, light ..1A 21st

THREE or four rooms housekeeping all conveniences close in 1277 Webster

THREE or four furnished housekeeping rooms with bath and kitchen 662 6th street

TWO rooms gas kitchen bath low rent furniture for sale 875 37th st

THREE unfurnished rooms for housekeeping 1337 Myrtle st

853 40TH ST bet San Pablo and Grove—Two completely furnished housekeeping rooms reasonable

$8 FOR two men $6 for one, 1-room cottage complete for cooking 210A 11th st four blocks east of Broadway

APARTMENTS TO LET

Anabel Apartments

Two and three rooms, hot water steam heat just completed, beautifully furnished conveniences of all combined in one private phones 2 blocks Key Route, 5 minutes city hall, please call and verify reasonable 570 24th st near Grove

ABSOLUTE COMFORT
THE ELSMERE APARTMENTS
Large sunny rooms fine furniture close in quiet neighborhood steam heat free phone 308 19th cor Harrison. phone Oakland 7589

AT THE URSULA
Apartments 581 25th st near Telegraph ave elegantly furnished 2 and 3 room apartments all modern conveniences, summer rates

AA—AT St. Nicolai 16th and Clay sts. Oakland's finest and most central apartment house, quiet modern, elegant furnishings; management unexcelled moderate rates

At Newsom Apartments

Just opened completely furnished 24th and Valdez east of Broadway

APARTMENT partly furnished or not sunny all day beautifully located also large room furnished same location . 13th near Grove

APARTMENTS The Safety—1 2 and 3 rooms new and modern reasonable, no car fare 228 San Pablo ave

APARTMENTS 4 rooms and bath completely furnished for housekeeping 196 E 16th st cor 4th ave

APARTMENT of 4 furn or unfurn rooms private bath heat 800 14th st.

BUENA VISTA 1111 Bush st near Key Route—Finely furnished both phones summer rates

BEAUTIFUL and select 3-room flats, every convenience, adults. Athol ave. and Acton place

Casa Rosa Apartments

New completely furnished reasonable, block Key Route 5 minutes City Hall 213 Market opp 15th phone Oak 4184

COLONADE APTS 540 23d bet Grove and Telegraph ave furnished 1 and 2 room apartments wall beds cooking gas and electricity free $10 to $2.

.VENS 764 Telegraph cor 23d—3 room apartments also single rooms rent $25 $27 $30

FOUR ROOM furnished apartments wall beds hot water everything up-to-date Vernon Apartments No 50 Vernon

FURNISHED apts $14 to $18 per month, also sleeping rooms 407 San Pablo ave

Grafton Apartments

Newly furnished 3 room apartments near 23d st one block from Key Route station 8.1 San Pablo ave

LAGUNA VISTA Harrison Boulevard or 2.d st facing park and lake near Key Route Inn and Piedmont Paths most beautiful location around bay 10 minutes walk to City Hall roof garden private telephones children's play ground modern electric fountain hot water supply family and bachelor's apartments with attendance rents $20 up furnished and one week free Phone Oakland 7.12

LAKE SHORE APARTMENTS—LAKE SHORE BOULEVARD

Maryland Apartments

NW cor 33d and Telegraph ave
The new building with modern comforts at especially moderate rates also beautiful recreation grounds adjoining call and inspect

MURIELL APARTMENTS
Elegantly furnished 2 and 3 rooms, steam heat private phones 2 blocks to Key Route rent $25 and up under new management 327 Grand ave

Palm Inn Apts 534 25th st New 2 3 4 rooms
furnished sunny large grounds and billiards sleeping porches, close to Key Route

ROSLYN APTS .st ... Telegraph—1 to 4 rooms furnished or unfurnished

THE OLIVE

UNDER NEW MANAGEMENT
thoroughly renovated clean rooms single or en suite running water also housekeeping rooms single or en suite rates $2 up weekly up free gas 920 Broadway near 9th Miss Woods prop

The Oneida

Newly furn 2 and 3-room apts wall beds each room large dressing room steam heat hot water private bath private phone one block from Key Route cor 27. and Telegraph ave, 3 minutes from city hall

THE WILHELM APARTMENTS JUST OPENED 1. 16TH ST 2-ROOM APARTMENTS ABSOLUTELY UP TO DATE

Vue du Lac

51 ave at E 16th st phone Merritt 1.6—Perfect neatness all conveniences and refined surroundings at the lowest rates in Oakland Dimond car passes door

... ave cor 18th—Sunny desirable unfurnished housekeeping apartments references Office 310 11th st

TO LET—MISCELLANEOUS

CORNER building on E 14th st Fruitvale suitable for garage blacksmith or anything Address 3.. 40th ave Fruitvale

MOVING AND STORAGE

BEKINS

OF COURSE.
1076 Broadway near 12th st.

BEST service best workmen best prices at TRIBUNE Job Printing Department, 8th and Franklin sts

COOK MORGAN Storing and Moving Co.—Furniture pianos merchandise, packing and shipping Office 503 14th st., phone Oakland 3235

DENVER EXPRESS CO—Cut rate furniture moving trucks 25c Phones Oakland 1362 or A 62

FURNITURE and pianos for sale for storage charges Apply warehouse of L on Storage Co 671 29th st., near Grove st

FURNITURE stored in separate rooms at reasonable prices Porter, 1016 Broadway phone Oakland 1990

LYON STORAGE AND MOVING CO.—Packing and shipping 437 14th st.; phones Oakland 2071 Home A 2071

PRESCOTT VAN AND STORAGE CO—Separate compartment, hauling free. Office 1115 23d ave, phones Merritt 482, Home E-1144

WE have a carload of horses to exercise, see us for low rates in hauling and moving Phone Oakland 4646

CLASSIFIED ADS IN THE TRIBUNE PAY BIG RETURNS FOR THE MONEY INVESTED.

STORES AND OFFICES

Large offices, 30x36, second floor of Tribune building, corner of Eighth and Franklin streets. Rent reasonable. Will give a lease to a good tenant, Apply J. F. CONNERS, Tribune.

$30—Fine big store prominent busy corner, 29th and Broadway open now for inspection, will arrange for lease, partitions, fixtures etc street just bitumenized get in now opposite big school fine location for any line including grocery butcher delicatessen, furniture drugs, creamery, etc

$25—Brand new store fine wide bituminized street suitable for any business, other stores 1 locality, opposite big school corner of 28th and Grove sts excellent for drugs stationery bakery delicatessen creamery, etc, will arrange lease fixtures, etc can secure new flat in same building open now for inspection

$25—Plate glass front store busy neighborhood suitable for any line of business 1304 San Pablo ave, near 27th st open now for inspection, couple of living rooms, could arrange 4 or 5 extra rooms if desired

Old building, suitable for blacksmith shop or any other rough business, very low rent ($8) will arrange lease and details 14th ave and E 12th st, East Oakland, one block from S P local

GEO W AUSTIN 1018 Broadway

LARGE corner store bakeoven and range for bakery and restaurant Southwest corner 20th and Telegraph

NEW modern stores for rent or lease on E 14th st established business center, low rent Owner, Room 214, Bacon Bldg

OFFICE to let ground floor light and janitor service free 962 Broadway

TWO modern stores to let on Franklin st, bet 9th and 10th we will give special inducements to the right man Call M Friedman Realty Co 969 Broadway room 38

TO LEASE

TO DAIRYMEN—Small ranch, with large barn for lease near county line See Wallace 375 Sutter st San Francisco

16 ROOMS for rent or lease 779 12th st cor West apply at corner

HOUSES AND ROOMS WANTED

WANTED—By family of three adults 5 or 6 room unfurnished house near Key Route and within walking distance of town Reply giving particulars Box 7844 Tribune

WANTED—By young couple, 3 or 4 nicely furnished housekeeping rooms Box 12667 Tribune

CLASSIFIED ADS IN THE TRIBUNE PAY BIG RETURNS

HOUSES FOR SALE

AN EXCELLENT OPPORTUNITY TO SECURE A HOME UPON EASY TERMS I have two newly-built 5-room bungalows one 38 Taft ave just east of College, the other 229 Manila ave just south of College 6 minutes to Key Route depot at Hudson st Apply owner Piedmont 5036

A 6-ROOM house, good location close in for sale cheap, no agents Box 1.08 Tribune

FOR SALE OR RENT
A GOOD INVESTMENT
A splendid 10-room residence 5 bed rooms bath servant's room east frontage, convenient schools, churches street cars and ferry lines nice neighborhood worth $6000 price only $4750 terms $1000 cash balance 1 2 3 and 4 years 5% interest will lease to responsible party, $40 per month look it over, possession August 1
JOHN T BELL 5 Telegraph ave

FOR SALE—Bargain, modern cottage 4 rooms and bath with small bungalow on same lot near Key Route close in on Linden near 18th price $2300 $1000 cash 1430 Linden st

FOR SALE—Beautiful home 12 rooms want $5000 but make cash offer 1805 13th ave

FOR SALE—5 room cottage high basement on Mitchell st Apply owner 1.63 23d ave

FOR SALE—5 room bungalow cheap 595 Apgar st

I WILL buy any lot you select and erect home to suit all you pay is 1 8 down, balance like rent C I Legris, 634 56th st phone Piedmont 1646

NEW handsomely finished 2-story 7-room house with furnace hardwood floors sleeping porch on elevated ground with magnificent view close to Key Route and car lines in exclusive Linda Vista bargain by owner terms Box 7069 Tribune

NEW 7 room 2 story house lot 42x150 furnace automatic water heater hardwood floors etc bet Broadway and Telegraph 3781 Diamond st near Moss ave Phone owner Piedmont 153.

Piedmont Home

6 rooms new all large sale massive downstairs beamed paneled hardwood floors lot 40x15. modern in every respect price $6500 terms 605 Oakland ave take Piedmont ave car

SWELL new home 7 rooms sleeping porch basement Fourth ave Terrace south side Townsend near Wellington apply on premises

YOUR opportunity to get a home for your rent money beautiful artistic new .-room bungalow Key Route and school handy close in your own terms Greuner 1256 Broadway phone Oakland 94

LOTS FOR SALE

Closing Out Sale--$650

Large lot off Fruitvale ave, $50 down $10 per month no interest no taxes for two years, 3 blocks to three car lines Write owner Box 5620 Tribune

FOR SALE—My equity of $330 in best lot in Melrose Heights for $250 Box 12561 Tribune

FRUITVALE REAL ESTATE

$1500—LOT 35x115 modern shingled bungalow, $100 down, $20 month, near local

$2100—Modern 4 room cottage lot 48x110 on car line, nothing down; $20 month

3592 East 14th phone Merritt 1400

COUNTRY REAL ESTATE

Fine Residence Site

Here's a bargain choice lot, No 7, Block C 4th ave, if taken at once for cash $1150 good view, fine drainage, good neighbors Apply J C. ARNOLD, 2432 Oregon st Berkeley

INVESTORS IN EUCALYPTUS LANDS
An unsurpassed opportunity to secure from twenty-five acres up of eucalyptus in the famous Santa Maria Valley where the fertile soil and its proximity to the coast makes ideal conditions for the growth of these trees
The first year you plant the trees the second and third years you care for them the fourth year you pay one fourth on the purchase price of the land and one-fourth each succeeding year for three years The land is limited to a few hundred acres in quantity and first come first served A snap like this has never before been offered in California
Get in on the ground floor and secure a grove worth while for little money
For further details write A L Stanley Santa Maria Cal

SANTA CRUZ MOUNTAINS
For sale or exchange cozy home and paying ranch 36 acres near Glenwood Ideal location 2 hours from San Francisco S P station (Clems) at place 20 acres in choice fruits and vineyard balance fine timber climate and scenery unsurpassed selling on account of business elsewhere $3600 or exchange for Oakland Berkeley Alameda or Fruitvale modern home same value Address Ed N Ketchum Glenwood Cal

PROPERTY TO EXCHANGE

AAA—750 ACRES stock fruit and hay ranch near Grass Valley 300 acres plow land 50 acres in orchard full bearing all kinds fruit 30 cows 4 horses heavy and light wagons top buggy mowing machine in fact all kinds of tools to run the place with blacksmith etc 6-room house 4 large barns 4-room cottage for help 20 tons hay in barn 200 acres hog tight wire fence with some hogs 100 walnut trees I will be at Abbott 907 Broadway room 25, every afternoon until Friday This place is all clear and want good property $15 000 I am here and mean business come quick

Fruitvale cottage $2 00 exchange for small ranch in Santa Rosa valley (R O)

10 acres Hayward trade for cottage in Alameda County $3 00 clear price $5600 (R 12)

East Oakland cottage exchange for San Jose cottage $1500 $500 cash (9)

Will exchange Oakland income for Alameda income property (6.0)

GEO W AUSTIN 1018 Broadway

FOR EXCHANGE
We have some fine Santa Clara county properties adjacent to San Jose offering for exchange for income property in Oakland Berkeley or vicinity valuation from $8000 to $30 000 We invite your correspondence and cooperation local agents Crowe & Wilser San Jose Cal

FIVE ROOM bungalow all modern and up-to-date just completed will exchange equity for good building lot bungalow situated in Steinway Terrace Fruitvale Box 1-539 Tribune or phone Piedmont 2496

New Bungalow

Attractive home 6 sunny rooms nickel plumbing cement floors beam doors pergola porch 40x140 price $1..0 Nice location of easy elevation $ 600 mortgage Exchange for any smaller property A chance for some one to exchange a lot for a pretty home already built Box B 2059 Tribune

TRADE $1100 or $400 equity for oil stock LeBlanc preferred Box 12625 Tribune

WANTED—5 room cottage in exchange for 160 acres Markley 1264 Broadway

PROPERTY WANTED

LOT in Peralta Heights Piedmont or Grand ave district is first payment on new bungalow balance easy terms Address 1516 11th ave

TRADE $1100 or $400 lot equity as payment on bungalow Box 1 .70, Tribune

Wanted—A Home

Modern 5 or 6-room cottage or house on easy payments give best price and terms no objection to agents Address 2 days Box B 2060 Oakland Tribune

WANTED—To buy residence 7 rooms or more must be modern and up-to-date good location in Berkeley not over $10 000 owner must be willing to take a good building lot as part payment and balance cash Box B 410 Tribune

WANTED to rent or buy chicken ranch 4 to 10 acres, no doby land, buildings and stock preferred, will deal with owner only A G Kolb 100 12th st Oakland

WANTED—Good place for chicken ranch Apply 911 24th st, phone Oakland 3240

HOMES DESIGNED

OVER 100 beautiful designs of cottages, bungalows and homes to select from Before you build write for information Plans cost you nothing Special designs executed to suit clients C ... Blaben 2680 Townsend ave Oakland

CLASSIFIED ADS IN THE TRIBUNE PAY BIG RETURNS.

AUTOMOBILES

AN '08 7 passenger Studebaker, fully equipped 1910 Chalmers-Detroit roadster 1909 toy tonneau Marion 1907 Packard touring car all the above cars are in first class condition and each one is offered at a bargain Hugo Muller Auto Co 423 Van Ness ave, San Francisco

ALUMINUM brazing aluminum solder manufacturers dies and models radiators repaired Von Berke, with Osen & Hunter 12th and Jackson sts; phones Oakland 4076 A 1.43

A FINE AUTO—4 cy 5 pass Queen with top have to sell make offer Ford 2 cyl new tires a bargain Call up Merritt 114 any time

BAYLEY AUTO BROKER

'06 Rambler 5 passenger	$ 500
'09 Pope roadster	800
'09 Moon 7 passenger	1.50
'08 Mitchell runabout	4.0
'06 Autocar . passenger	750
'08 Jewell runabout	350
'09 White steamer	750
'.. Waverley electric	.50
. cylinder Buick	350

New Laker and Babcock electrics at specially low prices
To trade
20 acres of land for gas car
$2500 house for gas car
'08 Autocar 4 cylinder 5 passenger, for real estate
Oakland lot free and clear $12.0 for gas car
BAYLEY AUTO BROKER
251 Bacon Block Phone Oakland 3019

CLOSING out all secondhand cars before moving to our new quarters 12th and Harrison at the lowest prices 1 E M F $700 1 Ford $275 1 Regal fully equipped $650 1 Buick White Streak $550 these cars are in absolutely first class condition
CENTRAL MOTOR CO
1.9 12th st Oakland

FOR SALE at a bargain one 4 cylinder passenger car with sliding gear transmission excellent condition fully equipped PRICE $.00
One 2 cylinder passenger car with detachable tonneau equipped with top in A1 condition $400 CASH a bargain
STUDEBAKER CO
12th and Jackson sts Oakland

FRANKLIN touring car 2 Mitchell runabouts 1 Mitchell roadster 1 Cadillac touring car for sale all of the above cars are in first-class condition and for sale at reasonable prices Osen & Hunter Auto Co 12th and Jackson sts

ONE model G 1907 5 pass newly painted Franklin fully equipped with top glass front and speedometer this car absolutely guaranteed free of repairs for six months $850 One model G 1907 Franklin runabout newly painted fully equipped top and glass front tires in good repair $750 a splendid buy One model G 1906 Franklin runabout in fine condition newly painted $450 All three cars are in absolutely first-class condition
PUNTING & BARTELS
12th and Madison sts Oakland Cal

ONE National Electric $300 one Maxwell A A 1909 model fully equipped with top and glass front $465 one Maxwell Runabout $300 one two-cylinder Maxwell touring car $500 two cylinder Rambler, $200 Maxwell two cylinder touring car at $150 All the above cars are fully guaranteed, you take no chances
McIVER & BECKER
12th and Jackson sts Oakland Cal

TRADE $700 or $1100 equity and cash for 5 passenger car Box 12671 Tribune

1910 5-PASSENGER for sale or exchange for property Box P 408 Tribune

HOUSE MOVERS

H B HENDERSON—Raising, shoring, moving, buildings bought and sold 481 22d st., phone Oak 2667, Home 5158

J H LUTHGE—House mover, 957 39th st phone Piedmont 2682

PLUMBING SUPPLIES

FIVE-FT porcelain enameled bath tub, one sanitary wash-down toilet one elegant porcelain enameled lavatory, all complete for $39 90 Oakland Plumbing Supply Co 812 Broadway

DETECTIVES

PRIVATE detective work all kinds shadowing a specialty male and female operatives terms reasonable, strictly confidential Address Y Z, P O Box 16, Oakland.

REAL ESTATE

A Broadway Snap

Double frontage close in fine for stores and apartments will exchange or sacrifice for cash Box B 2047 Tribune.

Before You Buy

see the two choice lots I have in Melrose Heights at a low figure for quick cash, I can sell you one or two of the choicest lots in the choice part, free from fog right close to the Boulevard, only 3 blocks to street cars and Melrose station; pay me $1200 cash and take the two, balance on easy payments at 6 per cent, no part of the newly annexed district is equal to Melrose Heights.
J C. ARNOLD,
2432 Oregon st Berkeley.

CHEAP for cash, lot 40x.07 north side 44th near Telegraph lot 35x110 good high basement cottage 5 rooms and bath East Oakland Owner Box 6873 Tribune

CHOICE residence lots on easy terms will build homes to suit purchasers; small payments call and see photos and plans Owner R. 214 Bacon Bldg

Desirable Home

One of Berkeley's most convenient and modern homes only one half block east of Telegraph and not far from State University seven rooms also servant's room finished basement a fine garage and barn costing over $1500 lots of sunshine and in very best neighborhood house finished on first floor in paneled extra selected Oregon pine imitation fumed oak lot 42x136 fine conservatory on second floor owner will sell for $8150 lot alone worth $2500 desirable homes surround this home only principals need apply and cash buyers bank would carry $5000 loan Owner on premises 2472 Oregon st Berkeley

$5500
Business Property
Two Blocks From Broadway

Two stores that pay 9 4 .% have never been vacant in ten years present mortgage can be paid off or remain owner leaving California July 5 this sale must be closed in the next ten days See us at once if you want a small piece of business property a location with coming improvements in one year (3508)
REALTY BONDS AND FINANCE CO
1172 Broadway
Exclusive Agents

$2800 $1400 CASH—Lot 40x100 new 5 room cottage 336 Vernal st west of College north of Forest st

MEDICAL

A--DR. BRINK

5.7 23d st (nr Telegraph ave) Oakland
SPECIALIST FOR WOMEN
Ladies If you are suffering from any ailment peculiar to your sex worried about your condition and need help consult the doctor in perfect confidence because having ... years ... success he gives relief at once without ... detention from your occupation with original painless ... this ... With high professional standing with offices splendidly equipped and strictly private he is the safest and surest man to consult when you need help His thousands of cured patients are his best references Consultation and advice absolutely free Private sanitarium when necessary Fees moderate 10 a m to 8 p m

ATTENTION LADIES—Dr Lewis 933 Market st bet 5th and 6th S F, women only no delays or disappointment relief guaranteed painless methods most obstinate cases treated, all female complaints and irregularities treated absolutely harmless low fees, by consulting specialist you save time and money advice free 10 a m to 4 p m and 6 to 9 p m Sunday, 11 a m to 2 p m

AA—ST MARGARET'S Maternity Home, confinement and adoption all women's and children's diseases treated free treatment every Wednesday 9 to 11 a m 171 E 14th st

A—PRIVATE home before and during confinement reasonable adoption if desired large grounds home comforts Mrs E Clarke 503 21st Oakland

DISEASES of prostate gland, rheumatism sciatica etc successfully treated quick results L F Stegemann M D 518 Jones near 2.d and Telegraph phone Oakland 4.7.

DR of obstetrics—Mary ... specialist in female troubles home for confinement adoption reasonable 3004 Fruitvale ave Merritt 1993 1 to 5 p m

DR ADAM LYONS physician and surgeon 62 63 Delger Block Broadway at 13th—Genito urinary diseases

DISEASES of stomach liver etc Book free Castle Hot Springs Middletown Cal

INVALIDS HOME
Home ... care for invalids or aged persons by an experienced nurse in San Jose For particulars address Mrs Dek, Box 272 Route 3 San Jose Cal

IF you are troubled by catarrh or bronchial ailments send addressed envelope and I will tell you how I was cured Box B 446 Tribune

LADIES Ask your druggist for Chichesters Pills the Diamond brand for 25 years known as the best safest always reliable buy of your druggist take no other Chichesters Diamond Brand Pills are sold by druggists everywhere

MME F SIMON graduated midwife and electrician private home for confinement terms moderate 1. to 3 p m. 3290 Washington st Fruitvale, phone Merritt 167

Stout Women

"Le Comfort" is the ONLY perfect reducing abdominal supporter Sold by Andrew & Young 606 14th st Oakland

TRY NEW ZEALAND LILY cure 83 17th st

PHYSICIANS' DIRECTORY

DR F W DEVELYN—Office 2115 California st San Francisco phone West 1144 hours 1 to 3 Residence 2103 Clinton ave Alameda phone Alameda 159 hours 9 to 10 a m . to 8 p m

WONG HIM DR—Chinese physician famous herb doctor Offices, 1268 O'Farrell st

DR H C EDWARDS formerly of 517 23d st Oakland now at .1 3d st San Francisco (occupies one-half lower floor) hours 1 to 4 daily Sundays 10 to 1 Phone Douglas 4833 Oakland phone Oakland 414

OSTEOPATHY

DR F A LACEY Osteopath Electro-Therapeutics Oakland Bank Building, Broadway 12th phone Oakland 3463

VALPEAU'S FEMALE PILLS

VALPEAU'S female pills are sure best regulation pills sold price $ 50 by express Osgood's Drug Store Oakland

HAIR PHYSICIAN

DR M M CARTER hair physician—Diseases of head and hair treated, scalp and facial massage shampooing and manicuring Rooms 67 and 68 1065 Washington st phone Oakland 3304

PSYCHIC HEALING

Lady psychic gives medical massage and heals those who truly need help 2053 Sutter st, San Francisco, phone West 7037

HAIR SPECIALIST

SUPERFLUOUS HAIR painlessly removed by Electricity Light vein practice Room 69 1065 Washington st over Lace House Mrs M Murray Oak 489.

PATENTS

CARLOS P GRIFFIN patents late examiner U S Patent Office 1201 Metropolis Bank Bldg San Francisco

OAKLAND Model Tool and Die inventions perfected, drawings, manufacturing 527 9th st

PATENT ATTORNEYS

HARRY C SCHROEDER U S foreign patents 417 1st Nat Bk Oakland 2.5.

FLAT IRONS

LADIES iron or cook with an Imperial self-heating flat iron. Full particulars at 1241 Broadway.

ATTORNEYS-AT-LAW

AA—L. ERNEST PHILLIPS, Attorney-at-Law, 14 Bacon Block, Oakland, Cal.; phones Oakland 1612, Merritt 1394; general practice U. S. and State courts, bank references

B H. GRIFFINS, Attorney-at-Law, U. S. Bank Bldg Oakland, phone Oak. 451

D A KNAPP attorney, office First National Bank Bldg, phone Oak. 2761

GEO F WITTER JR, Attorney-at-Law, offices 417-19 First National Bank Bldg

HARRY C SCHROEDER U S and foreign patents 415 16 First National Bank Oakland, phone Oakland 2751.

L S CLARK, Attorney-at-Law, 851 Jackson st Consultation free, open evenings

P M BRUNER lawyer 872 Broadway, on the ground floor

R W KING Attorney at-Law former Examiner Bldg now room 761 (7th floor) Pacific Bldg 4th and Market, S F General practice court and office no fee for consultation or in advance moderate charges

A— PHILIP M WALSH,
Attorney at Law,
rooms 501-502 the Oakland Bank of Savings Bldg 12th and Broadway Oakland, Cal office phone Oakland 3032, residence phone Piedmont 3014

W A MOORE attorney at-law 15 2d st San Francisco

BENJ F WOOLNER attorney and counselor-at-law and notary public First National Bank Bldg phone Oakland 20.

STANLEY MOORE attorney-at-law, Balboa Bldg, San Francisco

CLINTON G DODGE room 305 Oakland Bank of Savings Bldg

DUDLEY KINSELL, attorney-at-law, Oakland Bank of Savings Bldg phone Oakland 1 3.

D A KNAPP attorney Office First National Bank Bldg phone Oakland 3047

EDWARD R ELIASSEN attorney at-law rooms 11 3 and 1115 Union Savings Bank Bldg Oakland Cal, phone Oakland 1669

A L FRICK attorney at law Bacon Bldg phone Oakland 9 06

FREDERICK E WHITNEY attorney-at-law Broadway rooms 17 and 19 phone Oakland 1.7.

GEO DeGOLIA Oakland Bank of Savings Bldg room 613 phone Oakland 38

GEO W REED attorney Union Savings Bank Bldg phone Oakland 651

GEO W LANGAN 20.-203 Bacon Block; phone Oakland 113.

HARRY W PULCIFER attorney-at-law Union Savings Bank Bldg phone Oakland 1669

JOHNSON & SHAW law office, 915 Union Savings Bank Bldg, phone Oakland 3403

MELVIN C CHAPMAN attorney-at-law, Oakland Bank of Savings Bldg, phone Oakland 836

PERCY C BLACK attorney (Reed, Black & Reed) Union Savings Bank Bldg phone Oakland 651

MASSAGE

ALCOHOL massage Room 1 The Eagle House 26 A 13th st Miss Nesbeth

ALCOHOL and magnetic massage 413½ 12th st room 2 May Richards

LAID MAURICE 413½ 12th st room 1—Massage, alcohol treatments and oil rubs

MABEL CLIFFORD moved from 419 6th st to 818 Broadway, cor 6th suite 17; massage

MISS VAN ALLEN massage and therapeutics room 4 1 5. Market st, S F, hours 1. to ., Sundays 11 to 5

MASSAGE and manicuring to Room 31 1. . Broadway Kittie Gorham

MASSAGE and salt water baths, private; no sign . . 9th st

VERNA COLLINS—finely equipped vapor sulphur baths one will means another 2 Telegraph phone A 1954

VAPOR baths scientific massage, Room 4 162 Washington st

WANTED—OLD GOLD

HIGHEST prices paid for diamonds and old gold Schoenfeld & Co. 38 San Pablo

SAN FRANCISCO SHIPPING

U S COAST AND GEODETIC SURVEY.

Time and heights of high and low waters at Fort Point, entrance to San Francisco bay. By official authority of the superintendent.

The tide at Miss.. Street wharf is twenty-five minutes later than at Fort Point. The height of tide is the same at both places.

The time of the high and low water at Webster street bridge is forty minutes later than the table below

JULY . TO 6

	A M Time	L W Feet	A M Time	H W Feet	P M Time	L W Feet	P M Time	H W Feet
1	[illegible]	[illegible]	[illegible]	[illegible]	1 - 03	1 9	6 38	5 7
.	[illegible]	[illegible]	[illegible]	[illegible]	[illegible]	[illegible]	7 .1	6 0
.	[illegible]	[illegible]	[illegible]	[illegible]	[illegible]	. 8	8 08	6 3
.	[illegible]	[illegible]	[illegible]	[illegible]	[illegible]	[illegible]	8 4.	6 3
5	4 30	1 .11	[illegible]	[illegible]	[illegible]	[illegible]	9 43	6 5
.	. 00	[illegible]	[illegible]	[illegible]	[illegible]	[illegible]	10 33	6 5

JULY 1

S R ... 4 . S m S ... 7 37

MOVEMENTS OF STEAMERS

Steamers due to arrive and depart from San Francisco for the next few days are as follows.

Steamers	Arrive	Due.
Klamath—San Pedro		July 2
[illegible]		July 2
[illegible]		July 2
[illegible]		July 3
[illegible]		July 3
Arizonan—Salina Cruz via San Diego		July 2
Enterprise—Hilo		July 2
President—Puget Sound ports		July 3
[illegible]		July 3
Brunswick—Fort Bragg		July 3
[illegible]		July 3
[illegible]		July 3
[illegible]		July 3
[illegible]		July 3
[illegible]		July 3
[illegible]		July 3
[illegible]		July 4
[illegible]		July 4
[illegible]		July 4
[illegible]		July 4
[illegible]		July 4
[illegible]		July 4
[illegible]		July 4
[illegible]		July 4
[illegible]		July 4
[illegible]—Hamburg via Salina Cruz		July 5
[illegible]		July 5
[illegible]		July 5
[illegible]		July 6
[illegible]—Salina Cruz via San Diego		July 6
[illegible]		July 6

Steamers	DEPART For	Due.
[illegible]		July 2
[illegible]		July 2
[illegible]		July 2
[illegible]		July 2
Klamath—Astoria and Portland		July 2
[illegible]		July 2
[illegible]—Los Angeles ports		July 2
[illegible]—Astoria and Portland		July 2
Newport—Ancon		July 2
[illegible]—Los Angeles ports		July 2
[illegible]—Astoria and Portland		July 2
[illegible]—Puget Sound ports		July 2
[illegible]—Los Angeles ports		July 3
[illegible]—Grays Harbor		July 3
[illegible]—Astoria and Portland		July 3
Santa Monica—Los Angeles ports		July 3
[illegible]—Ancon		July 3
President—San Diego and way port		July 4
[illegible]		July 5
City of Puebla—Victoria Puget Sound		July 5
[illegible]—Honolulu and Yokohama		July 6
Wilhelmina—Honolulu and Hilo		July 6
[illegible]—Seattle ...		July 6
[illegible]—Los Angeles ports		July 6
State of California—Eureka ...		July 6
[illegible]—Port Arena and Mendocino		July 6
Brunswick—Fort Bragg		July 6
[illegible]—Los Angeles ports		July 6
Rose City—Astoria and Portland		July 6

LOOSE LEAF LEDGERS

Order Sheets and other Loose Leaf Devices.
Sheets Ruled to suit any business.

THE TRIBUNE
EIGHTH AND FRANKLIN, OAKLAND.

10-YEAR CONTRACT FOR OUTPUT IS CLOSED

Independent Producers Agency Agrees to Deliver the Oil Production.

KETTLEMAN FIELD PROMISES MUCH

Vast Area in Southern California Is to Be Proved at Once.

COALINGA, July 1 —The Independent Producers' Agency has recorded oil sale contracts between itself and the following ten companies The contracts will hold for a period of ten years, expiring in December 1919 With the exception of the M K and T Oil company and the British Consolidated Oil corporation the contracts are for the entire production. The companies involved and their respective holdings follow

Spinks Crude Oil company northwest quarter of the northeast quarter of 12-26-20-14

Coalinga Security Oil company southwest quarter of southwest quarter of 8-20-15

Valley Oil company northwest quarter of southwest quarter of 32-20-15

Coalinga Crude Oil company south half of south half of southeast quarter of 26-20-15

Pacific States Petroleum company southeast quarter of southwest quarter of 6 21 15

Empire Oil company south half of northeast quarter of 6-19 15

M K and T Oil company northwest quarter of southwest quarter of 8 20-16 not less than 7000 barrels per month

British Consolidated Oil corporation, limited southeast quarter of southeast quarter of 12 20 11 not less than 5000 barrels per month

Coalinga Red Top Oil company west half of northeast quarter of 6 21 15

Zier Oil company, west half of southeast quarter and southeast quarter of southwest quarter of 1 20-11

NEW FIELD PROMISING

The Kettleman Hills district is daily becoming more and more a center of attraction for oil men by virtue of the splendid showing made by the operation of the Bard Oil company The Bard management has ordered the erection of three new rigs immediately because of confidence that well No 1 will prove a healthy producer

That the well will give an output of commercial value there is no doubt but the extent of its production is yet to be proved This will be done in the course of a few weeks when cementing of the water has been accomplished and the well drilled from the hole

A force ... with Expert Thomas Have ... is now engaged in this work ... the ... board have been ... and ... it will probably ... this ... three thousand feet

In ... of shutting down to finish ... the well ...

WILL PROVE VAST AREA

The ... company possesses nearly 700 acres of ... territory in the Kettleman Hills district being located ... With property of this area ... certainty that the territory is highly productive in oil the Bard will eventually become an important factor in the oil industry in the field directly adjacent to Coalinga

This means the proving up of a vast stretch of ground practically yet untouched A number of companies having holdings in the vicinity are again becoming active, and are rushing their development work. Every day witnesses the sending of large quantities of supplies to this locality for use in the construction of new rigs and there is now an air of confidence attending the operations that presages well for the entire district

TO EXPLOIT LAND

Twenty acres of choice land belonging to the Devil s Den Consolidated Oil company is immediately to be thoroughly exploited by the U S Oil and Development company officered and controlled by wealthy Pasadena residents The latter company also holds under lease nearly one thousand acres of likely ground in the vicinity and announces that it will prosecute development work thoroughly Work on the twenty acres just acquired by the company will be done at a well on the property that has already been sunk a depth of fifteen hundred feet

The cementing job at well No 2 of the Turner was a complete success and drilling is again going forward A brief period of drilling will see the bringing in of a fine producer here

OIL NOTES

The American Oilfields now has a production of 1 000 barrels of oil a day and is moving 7000 barrels every 2 hours The company has two more wells in the oil sand and good wells are expected within a few days

* * *

The Standard Oil company s well on section 26 ... 23 Midway which at first was regarded as one of the best strikes made by the company is now reported as producing only 200 barrels a day Although continued work may develop it into a much stronger well The well is nearer the trough of the Midway Valley than any other so far drilled and its depth is about 3300 feet The formations gone through were inclined to be rebel flour

* * *

The Union Oil company has secured a good well on the ... tract in ... canyon the flow of No 4 being about 300 barrels a day No 5 is on the beam with good indications and No 3 has reached a depth of nearly 4000 feet but notwithstanding its depth the company is not discouraged and expects to get a producer

Millions in Gold Dust Received at Fairbanks

FAIRBANKS Alaska July 1 —Three million dollars worth of gold dust has been received by the Fairbank banks since the season opened six months ago More than $1,000,000 worth of dust has already been shipped to Seattle and more will follow shortly

Reports received from the old Innoko camp estimate the years output in that district at $400 000 Frequent strikes are reported in adjacent territory of the Innoko as well as in the Iditarod and Kuskokwim districts Many prospectors who went to the Iditarod field which is overcrowded, are going across the divide to the Kuskokwim.

10,000 BARREL RECORD BREAKER

Consolidated Midway Brings in Well That Will Be Heavy Producer.

LOS ANGELES July 1 —The Consolidated Midway Oil company has brought in a 10 000-barrel well on its property adjoining the famous Lake View gusher in the Sunset field according to a report confirmed by the management. The big well is located on a preferred parcel of oil ground in section 30 It was capped after strenuous effort on the part of the men on the job and in consequence the oil will be saved in its full volume and gravity until preparations can be made for tanks and pipe line facilities

The Consolidated Midway company is one of the new oil concerns which has made wondrously good within the past few months It has some of the best properties in the Sunset North Midway and Kern river fields and has been successful with them all

1100-FOOT HOLE

On its 60-acre holding in the west part of section 32 the Consolidated Midway has a hole down over 1190 feet This property is considered as proved through the bringing in some time ago of the Obispo gusher which has made as high as 5000 barrels a day

The company has just spudded in on its 40 acre property in the south part of section 32 and on the 40 acre strip on section 1? North Midway field the Consolidated has reached a depth of 1500 feet This well in North Midway is just 800 feet from the Union s Regal well which has a record of ...000 barrels a day

BEST WELL IN KERN

In the Kern river field the Consolidated Midway has made remarkable progress and boasts one of the best wells in that field Its production here comes from three wells all located on an 80 acre parcel adjoining the property of the Bankers Oil company The Consolidated Midway expects to bring in its fourth well in Kern river within the next few days Its No 2 well has a record of flowing 200 barrels without the pump thus beating anything in that territory

Christensen's Claim For Dead Horse Denied

The auditing and judiciary committee of the City Council last night denied the claim of S Christiensen against the city for $310 00 damages for the death of a horse killed by falling into a hole in the street The claim was denied on the advice of the City Attorney

The committee recommended the appropriation of $2700 for the payment of all the cost of a storm sewer on Forty first avenue The property owners in a fixed district are to be assessed for the remaining 0 per cent of the cost

CARDINAL CELEBRATES

BALTIMORE Md July 1 — Cardinal Gibbons yesterday quietly celebrated the 49th anniversary of his ordination to the priesthood at his country home at Manor Mills Md He celebrated mass at a private chapel in his home There were few guests in his honor at dinner On July 3d Cardinal Gibbons will be 76 years old He received many letters and telegrams of congratulation from many parts of the country

MAKES OFFER FOR EXCHANGE

BLUEFIELDS Nicaragua July 1 — General Estrada has made an offer to ... Mendez commander to exchange Lionel Salmanca, captured in the engagement at Pearl lagoon for William ... Pittman the American engineer in the hands of the enemy at Bluefields Bluff General estrada wishes to demonstrate his friendly feeling for the United States

Local Markets.

BUTTER CHEESE AND EGGS

Butter—Fresh creamery extras 28½c per lb weak do firsts 28c steady ... seconds ...
Cheese—California fancy flats 14c per lb steady do firsts 13c steady do seconds 12½c steady fancy Young Americas 16c weak do firsts 15c weak
Eggs—California fresh per dozen cases included

Grades—	June 27	June 28	June 29	June 30
Extras	2..	..	..	2..
Firsts	2..c	2..c	..c	2..c
Seconds	2..c	..3	..b	2..c
Thirds	20c	20c	0c	..

POULTRY AND GAME

Poultry (per dozen)—Hens $ 50@8 for small $ 0@7 for large and $8@10 for extra young roosters $5@10 old roosters $ @5 50 fryers $5@0 broilers $3 50@5 for large and $ 0@3 for small ducks $7@5 pigeon $1 75 squabs $ 50@3 geese $ (@2 50 per pair
Game (per dozen)—Nominal

POTATOES ONIONS AND VEGETABLES

Potatoes—Per box 50@75c in sacks 7?c@$1 per ctl
Onions—New red $1 90@2 per sack, new yellow $2@2 25 per ctl
Vegetables Asparagus $1 25@1 75 per box tomatoes 75c@$1 for small and $2@2 0 for large boxes green peas 4@ c per lb string beans 5@7c per lb summer squash 25@40 ... garlic ... egg plant ... peppers ... cabbage 50@60 per ... onions ... for small ... large ... cauliflower 40@60c per dozen ... 75c@$1 per sack carrots 7 c@$1 per sack rhubarb ... per box green ... 1 2 ... 25 per sack

DECIDUOUS AND CITRUS FRUITS

Strawberries Longworths nominal Banners ... per chest other large varieties $4@5 per chest
Raspberries—$4@5 per chest
Loganberries $2@ per chest for red and ... for black
Blackberries $ @ 50 per chest
Currants—$ @8 per chest
Cherries Packed 6@8c per drawer in bulk ... per lb for black and ... for Royal Anne
Apples F... fancy ... $1 25@1 75 per box common ... choice ... @$1 crab apples ... 75c
Pears 75c@$1 0 per box
Peaches Small boxes 50@75 baskets 40@... large boxes $1c $1 2
Plums Crates 50@75c small boxes and baskets 35@40c tragedy prunes 50@75c per crate ... 40@50c per box
Figs—Double layer drawers 8 c@$1 10 single layer drawers 50@65c white figs 60@75c per drawer
Apricots—Crates 85c@$1 small boxes 50@... lugs 75c@$1 to canners $20@ ... per ton
Melons Cantaloupes per crate ... nutmegs $1 ... standards $1 75 ... $2@2 25 watermelons 2½@3c per lb
Citrus Fruits (per box) Navel oranges $2 ... @3 25 for fancy $ ... for choice and $1 50@... for standards Valencias $2 ... @3 grape fruit $2 75@3 ... for seedless and $1 50 for ... lemons $6 for fancy $3 50@4 50 for choice and $2 50@3 for standard limes $6 50
Tropical Fruits—Bananas 75c@$1 25 per bunch for Hawaiian and Mexican $1 50@... for Central American pineapples $3@4 per dozen

BEANS AND SEEDS

Beans (per ctl)—Bayos $5 50@5 75 small white $4@4 ... large white $3 75@4 pink $4 ... @5 25, red ... 25 blackeye $5 60@5 75 limas $4 40@4 50 red kidneys $5 50@5 75 cranberry beans $4 50@4 60 garbanzos $... 60 ... horse beans nominal
Seeds—Brown mustard 4c yellow mustard ... flaxseed 5@5½c canary ... @3¼c alfalfa 16@17 rape 1@2½c timothy ... hemp 3@3½c millet 2½@3c per lb

HAY AND FEEDSTUFFS

Bran—$23@24 per ton for white and $21 50 for red.
Middlings—$28@31 per ton
Shorts—$23 50@24 per ton
Feedstuffs—Rolled barley $21 50@22 rolled oats for feed $28@29 mixed feed $24@30 for average lots oilcake meal —— cocoanut cake or meal at mills $23 in 20 and 10 and $25 50 in ton lots jobbing $26 corn meal $31 ... cracked corn $34@35 alfalfa meal carload lots $15 jobbing $16 red star alfalfa meal $15 in car lots and $16 jobbing Modesto alfalfa meal $14 50 in car lots and $16 jobbers aproco oilcake meal $16 50 per ton
Hay—Wheat $9@14, wheat and oat $9@13 tame oat, $9@12 50, volunteer wild oat $7@10, alfalfa, $7@10, stock hay, $5@7 per ton.

EARLY PROMENADE FOR CITY'S GHOST

Laborers for Municipality to Get Pay Before Big Holiday.

Through extensive changes about the city hall planned for some time past Captain of Detectives Walter Petersen is to have more commodious offices in the front of the building in place of the narrow compartment now occupied by him Moving was commenced yesterday and included the removal of the city attorney s office for the city hall to the First National Bank building

The removal of the City Attorney s office from the old city hall is one of the first changes incident upon the preparation for the commencement of work upon the new structure the plans for which were selected a week ago It will probably be many months before actual work of laying out the foundations for the big municipal hall is commenced but preparations are already beginning for the clearing of the old building for its removal

CITY ATTORNEY'S OFFICE'

The office of the City Attorney John W Stetson and his assistants has been in the two large rooms forming a suite immediately to the left of the main entrance to the city hall These will be turned over to Captain Petersen and his detective bureau

The change will permit of greater privacy for the detective bureau of the city and will add greatly to the convenience of Captain Petersen and the efficiency of the department

City Attorney Stetson for the most part keeps office hours in his private offices in the Oakland Bank of Savings building W H O Brien Assistant City Attorney and Joseph Koford Deputy City Attorney will occupy the new City Attorney s offices in the First National Bank building The offices will be on the second floor

Howe Wants $223,581 For Labor Next Year

An ordinance submitted to the auditing and finance committee of the City Council last night by Street Commissioner Howe providing for an increase in the labor force of the street department for the next fiscal year was referred to the budget committee for action

The ordinance provides for $182 318 for the original city and $41 263 for the annexed district or a total of $223 581 Last year $168 000 was allowed for labor on the streets of the original city

Parr Gets $20,000 As a Partial Reward

WASHINGTON July 1—Secretary MacVeagh today sent to Richard Parr the New York customs deputy a treasury warrant for $20 000 in part payment of the award to him of $100 000 for his vigilance in detecting sugar underweighting frauds at New York For the remaining $80 000 the secretary will ask congress to make a special appropriation

LEGAL

NOTICE OF TIME SET FOR PROVING WILL ETC

In the Superior Court of the County of Alameda State of California

In the matter of the estate of Annie M Walbey deceased

Notice of time set for proving will etc

Notice is hereby given that a petition for the probate of the will of Annie M Walbey deceased and for the issuance to William J Walbey of letters testamentary thereon has been filed in this Court and that Monday the 11th day of July A D 1910 at 10 o clock A M of said day at the Courtroom of Department No 4 of said Court at the Court House in the City of Oakland in said County of Alameda has been set for the hearing of said petition and proving said will when and where any person interested may appear and contest the same

Dated June .. 1910

JOHN P COOK Clerk
By W W CRANE Deputy Clerk
H S ANGWIN
Attorney for Petitioner 969 Broadway Oakland Cal

NOTICE OF TIME SET FOR PROVING WILL ETC

In the Superior Court of the County of Alameda State of California

In the matter of the estate of Samuel F Dunton deceased

Notice of time set for proving will etc

Notice is hereby given that a petition for the probate of the will of Samuel F Dunton deceased and for the issuance to Cora F Bennett of letters testamentary thereon has been filed in this Court and that Tuesday the 12th day of July A D 1910 at 10 o clock A M of said day at the Courtroom of Department No 4 of said Court at the Court House in the City of Oakland in said County of Alameda has been set for the hearing of said petition and proving said will when and where any person interested may appear and contest the same

Dated June 20 1910

JOHN P COOK Clerk
By W W CRANE Deputy Clerk
H A LUTTRELL
Attorney for Petitioner Bacon Building Oakland Cal

NOTICE TO CREDITORS

Estate of Edward Geldermann deceased

Notice is hereby given by the undersigned executrix of the estate of Edward Geldermann deceased to the creditors of and all persons having claims against the said deceased to exhibit them with the necessary vouchers within ten months after the first publication of this notice to the said executrix at the office of Marcuse & Marcuse 918 Broadway Oakland Cal which said office the undersigned selects as her place of business in all matters connected with the said estate of Edward Geldermann deceased

ALICE GELDERMANN
Executrix of the estate of Edward Geldermann deceased
Dated Oakland June 9 1910
MARCUSE & MARCUSE
Attorneys for Executrix 918 Broadway Oakland Cal

NOTICE TO CREDITORS

Estate of John Biggy deceased

Notice is hereby given by the undersigned administrator of the estate of John Biggy deceased to the creditors of and all persons having claims against the said deceased to exhibit them with the necessary vouchers within ten months after the first publication of this notice to the said administrator at the office of John J McDonald room 605 Oakland Bank of Savings Building, Oakland, Alameda County California, which said office the undersigned selects as his place of business in all matters connected with said estate of John Biggy deceased

JOHN BIGGY,
Administrator of the estate of John Biggy deceased
Dated June 24 1910
JOHN J McDONALD
Attorney for Administrator

DIVIDEND NOTICE

First Trust and Savings Bank Oakland California (affiliated with the First National Bank of Oakland)

For the six months ending June 30 1910 a dividend has been declared at the rate of four (4) per cent per annum on savings deposits payable on and after July 1, 1910 Dividends not called for are added to and bear the same rate of interest as the principal Money deposited on or before July 10th will draw interest from July 1

O D JACOBY Cashier

TO WHOM IT MAY CONCERN

I hereby give notice that I am about to apply to the Governor of the State of California for a pardon

JOHN McCAULEY

LEGAL

NOTICE OF TRUSTEES SALE

In accordance with the terms and under the authority of a certain deed of trust duly executed by the Edgemar Realty Syndicate, a corporation, formed and existing under the laws of the State of California, the party of the first part to Chas T Rodolph and A E H Cramer, trustees, the parties of the second part, and the Union Savings Bank a corporation, the party of the third part dated November 8 1906 and recorded in the office of the County Recorder of the County of San Mateo State of California, in Liber 182 of Deeds at page 294 et seq, and in pursuance of a resolution passed on the 4th day of September 1909 by the Board of Directors of the Union Savings Bank a corporation and the holder of note No 7896 to secure the payment of which the aforesaid deed of trust was executed declaring that default had been made in the payment of the principal interest and other sums due under said note and deed of trust and requesting and directing the said undersigned trustees to sell the real estate described therein excepting those portions heretofore reconveyed and released from the terms of said trust to satisfy said indebtedness we Chas T Rodolph and A E H Cramer, trustees under said deed of trust do hereby give notice that on Wednesday the 22d day of June 1910 at 12 o clock noon of that day at the northeast corner of Pacific avenue and Clifton road in the County of San Mateo State of California, as said road and avenue are shown and designated on that certain map entitled 'Edgemar Subdivision No 1' recorded on the 11th day of September 1907 in the office of the County Recorder of the said County of San Mateo in Book 5 of Maps at page 28 we will sell at public auction to the highest bidder for cash in gold coin of the United States the piece or parcel of land situate in the County of San Mateo State of California described as follows to wit

Commencing at a stake marked No 5 on the shore of the Pacific Ocean thence running north eight degrees (8 deg) east twenty five and 5 100 chains to a stake marked No 7 on a high sand bluff thence along the northerly boundary of the San Pedro Rancho forty nine and one half degrees (49½ deg) east forty-one and 12-100 chains to a stake marked No 8, thence south thirty-one degrees and twenty minutes (31 deg 20 east seventy three and 35-100 chain along the east boundary line of the San Pedro Rancho to a stake marked No 6 thence north eighty two degrees (82 deg) west seventy two chains to the point of beginning

Being a part of the San Pedro Rancho and being the parcel enclosed in red lines and marked 9 on the map attached to Liber 23 of Deeds page 312 in the office of the Recorder of San Mateo County and containing two hundred and forty five and 10 100 (245 10) acres less County Road running through said property containing five and 8 100 (5 48) acres and the right of way of Ocean Shore Railway Company containing three and 20 100 (3 20) acres leaving a balance of two hundred and thirty six and 42 100 (236 42) acres

Save and excepting therefrom however the following pieces or parcels of land which were heretofore reconveyed to said Edgemar Realty Syndicate at its request and upon the consent of said Union Savings Bank

First All that piece or parcel of land situate in the County of San Mateo State of California and described as follows to wit Commencing at a point on the southerly boundary of the land formerly known as the Hooper and Stone Tract being S 81 deg 30 E 260 feet from the easterly line of the right of way of the Ocean Shore Railroad thence along the south boundary of said tract S 81 deg 30 E 1381 41 feet thence S 8 deg 30 E 180 feet thence S 81 deg ... E 290 51 feet thence N 30 deg 45 E 273 04 feet thence on a curved line of radius 314 73 feet and through an angle of 43 deg 45 280 42 feet thence N 15 deg 30 W 810 feet thence N 2 deg 35 W 159 66 feet thence on a curved line of radius 138 0 feet and through an angle of 73 deg ... 139 36 feet thence N 76 deg ... W 331 10 feet thence N 28 deg 30 W 237 29 feet thence S 47 deg 40 2 W 240 81 feet thence on a curved line of radius 1 9 81 feet and through an angle of 27 deg 48 6 77 57 feet thence N 1 deg 44 W 60 feet thence on a curved line of radius 130 24 feet and through an angle of 38 deg 24 76 39 feet thence N 30 deg 20 W 263 00 feet thence on a curved line of radius 66 74 feet and through an angle of 59 deg 30 69 31 feet thence S 8 deg 13 E 198 95 feet thence S 13 deg 41 4 W 306 63 feet thence on a curved line of radius 636 7 feet and through an angle of 44 deg 48 8 498 01 feet thence S 31 deg 30 E 128 27 feet thence S 8 deg 30 W 30 feet thence N 81 deg 30 W 319 12 feet thence on a curved line of radius 286 84 feet through an angle of 84 deg 16 121 82 feet thence N 81 deg 30 W 129 03 feet thence S 23 deg 54 9 E 462 feet thence S 16 deg 38 E 142 59 feet thence S 8 deg 14 E 185 62 feet more or less to the point of beginning being a portion of the northerly part of the Rancho San Pedro formerly known as the Hooper and Stone Tract County of San Mateo State of California and containing 48 5 acres more or less

Together with the appurtenances

Terms of sale Cash in gold coin of the United States ten per cent payable to the undersigned on the fall of the hammer balance on delivery of deed and if not so paid then said ten per cent to be forfeited and the sale to be void

The Union Savings Bank being the holder of said indebtedness or any other person may purchase at the said sale Acts of sale at purchaser s expense

Dated May 31 1910

CHAS T RODOLPH Trustee
A E H CRAMER Trustee

NOTICE OF POSTPONEMENT

Chas T Rodolph and A E H Cramer trustees above named do hereby give notice that the above and foregoing sale has been and is hereby postponed in accordance with the public announcement made at the time and place above fixed (or such sale) to take place on Wednesday the 6th day of July 1910 at the hour of 12 o clock noon of said day at the northeast corner of Pacific avenue and Clifton road in the County of San Mateo State of California as said road and avenue are shown and designated on that certain map entitled Edgemar Subdivision No 1 recorded on the 11th day of September 1907 in the office of the County Recorder of the said County of San Mateo in Book 5 of Maps at page 28

Dated June 22 1910

CHAS T RODOLPH Trustee
A E H CRAMER Trustee

NOTICE OF TIME SET FOR PROVING WILL ETC

In the Superior Court of the County of Alameda State of California

In the matter of the estate of Byron Gilman deceased

Notice of time set for proving will etc

Notice is hereby given that a petition for the probate of the will of Byron Gilman deceased and for the issuance to Jo Wilsey Gilman of letters testamentary thereon has been filed in this Court and that Tuesday the 12th day of July A D 1910 at 10 o clock A M of said day at the Courtroom of Department No 4 of said Court at the Court House in the City of Oakland in said County of Alameda has been set for the hearing of said petition and proving said will when and where any person interested may appear and contest the same

Dated June 20 1910

JOHN P COOK Clerk
By A E JOHNSTONE Deputy Clerk
NOWLIN & FASSETT
Attorneys for Petitioner 68 Post st San Francisco Cal

DIVIDEND NOTICE

UNION SAVINGS BANK
Oakland Cal

For the six months ending June 30 1910 a dividend has been declared at the rate of four (4) per cent per annum on all savings deposits payable on and after July 1 1910 Dividends not called for will be added to and bear the same rate of interest as the principal

A E H CRAMER Cashier

DIVIDEND NOTICE

THE SECURITY BANK AND TRUST COMPANY

For the six months ending June 30 1910 a dividend has been declared at the rate of four (4) per cent per annum on all savings deposits payable on and after July 1 1910 Dividends not called for are added to and bear the same rate of interest as the principal from July 1 1910

CHAS A SMITH Cashier

DIVIDEND NOTICE

STATE SAVINGS BANK OAKLAND CALIFORNIA

For the six months ending December 31 1909 a dividend has been declared at the rate of four (4) per cent per annum on savings deposits payable on and after January 1 1910 Dividends not called for are added to and bear the same rate of interest as the principal from January 1 1910

The same rate as paid since 1893.

R J MMULL... Secretary.

LEGAL

NOTICE OF TRUSTEES' SALE

In accordance with the terms and under the authority of a certain deed of trust duly executed by the Edgemar Realty Syndicate a corporation formed and existing under the laws of the State of California, the party of the first part to Chas T Rodolph and A E H Cramer trustees the parties of the second part and the Union Savings Bank a corporation the party of the third part dated July 7 1908 and recorded in the office of the County Recorder of the County of San Mateo State of California in Liber 151 of Deeds at page 180 et seq and in pursuance of a resolution passed on the 14th day of March 1910 by the Board of Directors of the Union Savings Bank a corporation and the holder of note No 8080 to secure the payment of which the aforesaid deed of trust was executed declaring that default had been made in the payment of the principal interest and other sums due under said note and deed of trust and requesting and directing the said undersigned trustees to sell the real estate described therein excepting those portions heretofore reconveyed and released from the terms of said trust to satisfy said indebtedness

We Chas T Rodolph and A E H Cramer, trustees under said deed of trust do hereby give notice that on Wednesday the 22d day of June 1910 at 12 o'clock noon of that day, at the northeast corner of Pacific avenue and Clifton road in the County of San Mateo State of California, as said road and avenue are shown and designated on that certain map entitled 'Edgemar Subdivision No 1' recorded on the 11th day of September 1907 in the office of the County Recorder of the said County of San Mateo in Book 5 of Maps at page 28 we will sell at public auction to the highest bidder, for cash in gold coin of the United States, the piece or parcel of land situate in the County of San Mateo State of California described as follows to wit

Lot 28 in Block C in the tract known as Edgemar, according to and as shown and delineated upon the map of Edgemar Subdivision No 1 filed in the office of the County Recorder of San Mateo on the 11th day of September, A D 1907 in the book of Maps No 5 at page 28

Together with the appurtenances

Terms of sale Cash in gold coin of the United States ten per cent payable to the undersigned on the fall of the hammer balance on delivery of deed and if not so paid then said ten per cent to be forfeited and the sale to be void

The Union Savings Bank being the holder of said indebtedness or any other person may purchase at the said sale Acts of sale at purchaser s expense

Dated May 31 1910

CHAS T RODOLPH Trustee
A E H. CRAMER Trustee

NOTICE OF POSTPONEMENT

Chas T Rodolph and A E H Cramer trustees above named do hereby give notice that the above and foregoing sale has been and is hereby postponed in accordance with the public announcement made at the time and place above fixed (or such sale) to take place on Wednesday the 6th day of July 1910 at the hour of 12 o clock noon of said day at the northeast corner of Pacific avenue and Clifton road in the County of San Mateo State of California as said road and avenue are shown and designated on that certain map entitled Edgemar Subdivision No 1 recorded on the 11th day of September 1907 in the office of the County Recorder of the said County of San Mateo in Book 5 of Maps at page 28

Dated June 22 1910

CHAS T RODOLPH Trustee
A E H CRAMER Trustee

NOTICE OF TRUSTEES SALE

In accordance with the terms and under the authority of a certain deed of trust executed by the Edgemar Realty Syndicate a corporation formed and existing under the laws of the State of California the party of the first part and Chas T Rodolph and A E H Cramer trustees parties of the second part and The Union Savings Bank a corporation the party of the third part dated February 1908 and recorded in the office of the County Recorder of the County of San Mateo State of California in Liber 144 of Deeds at page 369 et seq and in pursuance of a resolution passed on the 18th day of September 1909 by the Board of Directors of The Union Savings Bank a corporation and the holder of the note No 8020) to secure the payment of which the aforesaid deed of trust was executed declaring that default had been made in the payment of the principal interest and other sums due under said note and deed of trust and requesting and directing the said undersigned to sell the real estate described herein excepting such portions as were heretofore reconveyed and released from the terms of said trust to satisfy said indebtedness

We Chas T Rodolph and A E H Cramer trustees under said deed of trust do hereby give notice that on Wednesday the 22d day of June 1910 at 12 o clock noon of that day at the northeast corner of Pacific avenue and Clifton road in the County of San Mateo State of California as said road and avenue are shown and designated on that certain map entitled Edgemar Subdivision No 1 recorded on the 11th day of September 1907 in the office of the County Recorder of the said County of San Mateo in Book 5 of Maps at page 28 we will sell at public auction to the highest bidder for cash in gold coin of the United States the pieces or parcels of land situate in the County of San Mateo State of California described as follows to wit

Lots 19 and 20 Block A Lots 1 9 43 and 44 Block B Lots 20 and 21 Block C Lots 1 and 40 Block E Lots 18 25 and 42 Block F Lots 18 and 1? Block G Lot 2? Block H Lots 29 31 32 33 and 34 Block 13 Lots 29 30 31 and 36 Block 14 in the tract known as Edgemar according to and as shown and delineated upon the map of Edgemar Subdivision No 1 filed in the office of the County Recorder of San Mateo on the 11th day of September A D 1907 in the book of Maps No 5 at page 28

Together with the appurtenances

Terms of sale Cash in gold coin of the United States ten per cent payable to the undersigned on the fall of the hammer balance on delivery of deeds and if not so paid then said ten per cent to be forfeited and the sale to be void

The Union Savings Bank being the holder of said indebtedness or any other person may purchase at the said sale Acts of sale at purchaser s expense

Dated May 3 1910

CHAS T RODOLPH Trustee
A E H CRAMER Trustee

NOTICE OF POSTPONEMENT

Chas T Rodolph and A E H Cramer trustees above named do hereby give notice that the above and foregoing sale has been and is hereby postponed in accordance with the public announcement made at the time and place above fixed for such sale) to take place on Wednesday the 6th day of July 1910 at the hour of 12 o clock noon of said day at the northeast corner of Pacific avenue and Clifton road in the County of San Mateo State of California as said road and avenue are shown and designated on that certain map entitled Edgemar Subdivision No 1 recorded on the 11th day of September 1907 in the office of the County Recorder of the said County of San Mateo in Book 5 of Maps at page 28

Dated June 22 1910

CHAS T RODOLPH Trustee
A E H CRAMER Trustee

DIVIDEND NOTICE

The German Savings and Loan Society (The German Bank) member of the Associated Savings Banks of San Francisco 526 California street Mission branch 2572 Mission street near Twenty second Richmond district branch 432 Clement street between Fifth and Sixth avenues For the half year ending June 30 1910 a dividend has been declared at the rate of four (4) per cent per annum on all deposits free of taxes payable on and after Friday July 1 1910 Dividends not called for are added to the deposit account and earn dividends from July 1 1910

GEORGE TOURNY Manager

DIVIDEND ANNOUNCEMENT

FARMERS AND MERCHANTS BANK

For the six months ending June 30 1910 a dividend has been declared at the rate of

FOUR PER CENT

per annum on all savings deposits payable on and after July 1 1910 Dividends not called for are added to and bear the same rate of interest as the principal from July 1 1910

GEO S MEREDITH, Cashier

DIVIDEND NOTICE

CENTRAL BANK OF OAKLAND

For the half year ending June 30 1910 a dividend has been declared at the rate of four (4) per cent per annum on all savings deposits free of taxes payable on and after Friday July 1 1910

Dividends not called for are added to and bear the same rate of interest as the principal from July 1 1910

ARTHUR L HARRIS Cashier

LEGAL

OFFICE OF THE Assessor of Alameda County.

NOTICE TO TAXPAYERS

Oakland March 7 1910

All Persons Firms Companies Corporations and Associations are required to deliver at the Assessor s office at the Court House City of Oakland County of Alameda on or before April 1 1910 a statement under oath of all the property both real and personal owned or claimed by him, her or them or in their possession or held in trust for others at 12 o clock meridian on the

First Monday of March, 1910,

In accordance with Sec 3629 Political Code

Every person who refuses or neglects to furnish the statement as provided for in Section 3629 Political Code becomes liable to a fine of one hundred dollars and the value fixed by the Assessor on their property must not be reduced by the Board of Equalization

All persons owning real estate that has been assessed in the wrong name or errors have appeared on their tax bills are requested to call at the Assessor s office or notify the Assessor by mail on or before April 1 1910 so that the proper corrections may be made on the assessment roll for the year 1910

ASSESSMENT BLANKS may be obtained at the Assessor s office room one Court House or from any Deputy Assessor

HENRY P. DALTON,
Assessor of Alameda County
Oakland California

OFFICE OF THE Assessor of Alameda County.

POLL TAX NOTICE

Oakland March 7 1910

Notice is hereby given that the State Poll Tax of two dollars for the year 1910 is now due and payable at the Assessor s office room one Court House or to a Deputy Assessor

Sec 3839 of the Political Code reads as follows

Every male inhabitant of the State over twenty one and under sixty years of age except paupers insane persons and Indians not taxed must annually pay a Poll Tax of two dollars provided the same be paid between the

First Monday in March and the First Monday in August.

Then it shall be three dollars

Sec 3846 of the Political Code makes it the duty of the Assessor to demand Poll Tax of every person liable therefor and on the neglect or refusal of such person to pay he must collect by seizure and sale of any personal property owned by such person

Under Sections 429 to 435 every person who refuses to give his own name or the name of any person in his employ or who in any manner obstructs the Assessor or any of his deputies in the collection of the State Poll Tax is guilty of a misdemeanor and liable to a fine of $500 or imprisonment in the County Jail or both such fine and imprisonment "

Only those persons under twenty one or over sixty years of age are exempt Poll Tax must be paid on demand

HENRY P. DALTON,
Assessor of Alameda County
Oakland California

NOTICE OF TIME SET FOR PROVING WILL ETC

In the Superior Court of the County of Alameda State of California

In the matter of the estate of Thomas F Stibbens deceased

Notice of time set for proving will etc

Notice is hereby given that a petition for the probate of the will of Thomas F Stibbens deceased and for the issuance to Sarah A Stiblen of letters testamentary thereon has been filed in this Court and that Tuesday the 12th day of July A D 1910 at 10 o clock A M of said day at the Courtroom of Department No 4 of said Court at the Court House in the City of Oakland in said County of Alameda has been set for the hearing of said petition and proving said will when and where any person interested may appear and contest the same

Dated June 27 1910

JOHN P COOK Clerk
By W W CRANE Deputy Clerk
DIBBLE & STEVALLER
Attorneys for Petitioner Bacon Building Oakland Cal

NOTICE TO CREDITORS

Estate of Antoinette Henderson Hathaway deceased

Notice is hereby given by the undersigned administratrix of the estate of Antoinette Henderson Hathaway deceased to the creditors of and all persons having claims against the said deceased to exhibit them with the necessary vouchers within four (4) months after the first publication of this notice to the said administratrix at the residence of said administratrix 2?3 Atherton street Berkeley California which said place the undersigned selects as her place of business in all matters connected with said estate of Antoinette Henderson Hathaway deceased

CLARA MAHLER
Administratrix of the estate of Antoinette Henderson Hathaway deceased
Dated Oakland June .. 1910
H L HAGAN
Attorney at Law ... Oakland Cal Attorney for Administratrix

INTEREST NOTICE

BANK OF GERMANY OAKLAND CAL

The rate of interest on time deposits for the six months ending June 30 1910 has been fixed at four (4) per cent per annum Said interest is payable on and after July 1 1910 Interest not called for will be added to and bear the same rate of interest as the deposit

F F CRISP Cashier

CLASSIFIED ADS IN THE TRIBUNE PAY BIG RETURNS

IMPORTANT

NOTICE TO

VOTERS

OF

REGISTRATION

Office of John P. Cook, County Clerk, Oakland, Alameda County, California.

NOTICE IS HEREBY GIVEN THAT, IN ACCORDANCE WITH THE PROVISIONS OF SECTION 1094 OF THE POLITICAL CODE OF THE STATE OF CALIFORNIA, ALL VOTERS OF ALAMEDA COUNTY MUST APPLY FOR RE-REGISTRATION IN ORDER TO BE ABLE TO VOTE AT THE PRIMARY ELECTION TO BE HELD ON AUGUST 16TH, 1910, AND FOR THE GENERAL ELECTION TO BE HELD ON THE 8TH DAY OF NOVEMBER, 1910.

OWING TO THE FACT THAT THERE IS NO PROVISION OF LAW GRANTING ASSISTANCE TO THE COUNTY CLERK IN THE REGISTRATION OF VOTERS, IT IS IMPORTANT THAT VOTERS SHOULD APPLY FOR REGISTRATION AT ONCE IN ORDER TO EXPEDITE THE WORK.

SUCH RE-REGISTRATION BEGAN ON THE FIRST DAY OF JANUARY, AND WILL BE IN PROGRESS AT ALL TIMES UNTIL JULY 26TH, 1910, FOR THE PURPOSE OF ENABLING VOTERS TO QUALIFY FOR THE PRIMARY ELECTION, AFTER WHICH REGISTRATION WILL AGAIN OPEN AND CONTINUE UNTIL SEPTEMBER 28TH, 1910, FOR THE PURPOSE OF ENABLING VOTERS TO QUALIFY FOR THE GENERAL ELECTION TO BE HELD NOVEMBER 8TH, 1910

THE ATTENTION OF VOTERS IS ESPECIALLY DIRECTED TO THE RECENT DECISION OF THE SUPREME COURT, IN WHICH IT IS HELD THAT ALL VOTERS MUST HAVE REGISTERED THIS YEAR IN ORDER TO JOIN IN THE SIGNING OF ANY CERTIFICATE OF NOMINATION IN BEHALF OF ANY CANDIDATES FOR PUBLIC OFFICE TO BE VOTED FOR AT THE PRIMARY ELECTION TO BE HELD AUGUST 16, 1910

ATTENTION IS FURTHER DIRECTED TO THE FOLLOWING PROVISIONS OF THE POLITICAL CODE OF THE STATE OF CALIFORNIA

Sec 1097 No person s name must be entered by the Clerk unless

1 Upon the production and filing of a certified copy of the judgment of the Superior Court directing such entry to be made

2 If a naturalized citizen upon the production of his certificate of naturalization which certificate must be issued ninety days prior to the succeeding election or upon his affidavit that it is lost or out of his possession which affidavit must state the place of his nativity and the time and place of his naturalization, together with his affidavit that he has resided in the United States for five years and in this State for one year next preceding the time of application and that he would be an elector of the county at the next succeeding election, provided however that if such naturalized citizen shall have been previously registered as a qualified elector in any of the counties or cities and counties of this State his name must not be entered by the Clerk unless he produces a certificate of such registration issued by the party authorized by law to issue such certificate which certificate shall be prima facie evidence of his naturalization. In the event that such naturalized citizen was naturalized in the county or city and county in which he seeks to register or in the event that he was previously registered within the preceding eight years within the county or city and county in which he seeks to register and his certificate of naturalization has not been revoked he shall not be required to produce his certificate of naturalization nor to make such affidavit of lost certificate in lieu thereof.

3 If born in a foreign country upon his affidavit that he became a citizen of the United States by virtue of the naturalization of his father while he was residing in the United States and under the age of twenty one years and that he is or would be an elector of the county at the next ensuing election

4 In all other cases upon the affidavit of the party that he is or will be an elector of the county at the next succeeding election Such affidavit must be made before the County Clerk or officer charged with the registration of voters, or their deputy If any elector is absent from the county in which he claims residence he may appear before any judge or clerk of any court of record or notary public or if in a foreign country before any minister consul or vice consul of the United States and make and subscribe an affidavit as to his residence specifying in what ward or precinct he claims residence that he will be necessarily and unavoidably absent from said county on all the days allowed by law for general registration of electors and setting forth in such affidavit each and all the matters required by section one thousand and ninety six of the Political Code of the State of California, and forward such affidavit duly authenticated as above by mail enclosed in an envelope addressed to the County Clerk of any county or the registrar of voters in any city and county Upon receipt of such affidavit by such clerk or registrar of voters within the time allowed by law for registration it shall entitle the name of such elector to be entered by the clerk in the proper register in such precinct.

5 In every case the affidavit of the party must show all the facts required to be stated in the entry on the register except the date of the entry

FURTHER NOTICE IS HEREBY GIVEN THAT AFFIDAVITS OF REGISTRATION MUST BE SWORN TO BEFORE THE COUNTY CLERK OR HIS DEPUTIES AND THAT THEY CANNOT, OWING TO THE PROVISIONS OF THE REGISTRATION LAW BE SWORN TO BEFORE ANY OTHER OFFICER.

THE OFFICE OF THE COUNTY CLERK WILL BE OPEN FOR REGISTRATION UNTIL FURTHER NOTICE FROM 9 O'CLOCK A M. UNTIL 5 O'CLOCK P. M. OF EACH DAY EXCEPT SATURDAYS, ON WHICH DAY THE OFFICE WILL CLOSE AT 12 O'CLOCK NOON.

JOHN P. COOK,
County Clerk,
Alameda County, Cal
Dated March 2, 1910.
(Seal)

Denmark's Cabinet Files Resignation

Premier Seahl Retires as Result of Recent Defeat of the Government.

COPENHAGEN, Denmark, July 1.—The cabinet resigned today and the blanket resignation was accepted by King Frederick.

Premier Seahl and the other ministers [illegible]t to retire on May 27 as a result [of] defeat of the government in the re[ce]nt elections in its policy for a reorganization of the national diet and the amendment of the defense bill of 1909.

However, difficulties in the way of forming a new ministry presented themselves and at the request of his majesty the ministers retained their portfolios for the time being.

Infant Child Takes Draught of Kerosene

BERKELEY, July 1.—The two-year-old son of Sergeant Clarence Lee of the police department, who lives at 1710 California street, had a narrow escape from death on Tuesday night from drinking a large quantity of kerosene. A small tin had been placed under the leaking tap of a five-gallon can. The child, while playing on the porch, saw the tin and thinking it contained water drank freely from it. Dr. Frank Woolsey was summoned and by the use of heroic measures was able to counteract the effects of the draught.

Havens Assumes Duties Of Gillett's Secretary

SACRAMENTO, July 1.—Major C. E. Haven of Santa Rosa, a retired hardware merchant, assumed the duties of executive secretary to Governor Gillett today, having been appointed to succeed E. Forest Mitchell, who was appointed private secretary when E. C. Cooper was given the insurance commissionership.

ALAMEDA, July 1.—H. Brandt, formerly agent at the Park station of the Southern Pacific, has been promoted to the position of station agent at Modesto. Night Agent J. Ryer has been promoted to be assistant agent, and Freight Agent Jack Bennett is made night agent. F. Fennell of Oakland will act as freight agent.

STOCK EXCHANGES TO CLOSE UP SHOP UNTIL AFTER FOURTH

NEW YORK, July 1.—Business will be suspended from tonight until Tuesday in practically all leading markets of the country. The Stock Exchange and the Consolidated Stock Exchange decided last week to observe July 2, as well as July 4, as a holiday. The New York Cotton Exchange took the same action several weeks ago. The Chicago Board of Trade will be closed on both days, and, following its example, the New York Produce Exchange also will observe both Saturday and Monday as holidays. Banks and the government offices will be open for business as usual tomorrow, however.

Popular Berkeley Girl Victim of Pneumonia

BERKELEY, July 1.—Ruby M. Carlson, the daughter of Mr. and Mrs. Alexander A. T. Carlson of 1902 Harmon street, died of pneumonia this morning after a brief illness. She was a native of San Francisco and twenty years of age. Besides her parents she leaves two sisters, Lily and Agnes, and two brothers, William and Robert. She was a member of Lincoln assembly No. 7, Americans.

The funeral services will be held from the family residence on Sunday afternoon at 2 o'clock. Interment will be in Sunset View cemetery.

Oiled Waste Cause Of Fire in Storage

Spontaneous combustion starting in a pile of oiled waste, old ropes and shavings in a shed used by the Peoples Water Company at the southeast corner of Jackson and Fifth streets this morning started a fire which gutted the shed. Prompt action on the part of the fire department saved the fire from spreading to surrounding [property]. The damages amounted to about $50.

STOCKS RECOVER FROM THE SLUMP

Prices Begin to Climb at the Opening and Remain Firm After Slight Reaction.

NEW YORK, July 1.—The opening of the stock market today showed the resilient tendency from the extreme depression of yesterday, carried over from the late dealings of the day before. General Electric opened at a rebound of 1¾, Northern Pacific and Chicago Western 1½, Central Pacific 1¼, Union Pacific, Atchison, Great Northern, Reading, Southern Railway and Denver and Rio Grande, Anaconda and American Car a point, and others a substantial fraction.

Stocks which were bought yesterday were sold on the opening advance, causing reactions of a point or more in some of the active stocks and driving some issues below yesterday's closing.

The copper stocks made the initial display of weakness and were followed in turn by Reading and the Western railroad group. When prices had receded to about where they left off yesterday, support began to show and there was a fair recovery.

Dealings were in fair volume and there was an absence of yesterday's exciting features. Baltimore and Ohio, Amalgamated Copper, American Smelting and Central Leather sold 1 below last night. Norfolk and Western, and Rock Island 1½.

More cheerful sentiment was reflected in an active and rising market. Advances of between 1 and 2 points were registered in a score or more of stocks, including many of the market leaders. Union Pacific, Northern Pacific, Great Northern preferred and Atchison rose 2 and Reading and Louisville and Nashville 1.

Bonds were irregular.

NEW YORK, July 1.—The effect of supporting orders and short covering was further shown by this morning's London prices for Americans, the leaders being generally a point or more higher than our finals.

Yesterday's extreme declines and at one time emphatic weakness must be attributed almost entirely to a scare and aggressive short selling. Today's market should do some better—how much so depends on how energetic is the short covering. A good deal of evening up will probably take place in view of the triple holiday. Should the leaders prove strong sales of stock taken on the lower level would seem to be in order.

NEW YORK, July 1.—Pennsylvania system lines east of Pittsburg and Erie directly operated, May gross increase, $1,7[illegible]00; May net decrease, $36,700. Lines west of Pittsburg and Erie directly operated, May gross increase $1,-[illegible]1,000. May net increase, $73,500.

NEW YORK, July 1.—I insist that this decline is senseless and unwarranted. Every possible bad factor has been discounted and every possible good factor submerged. There is no chance of a panic—no reason for one—and panics do not occur without reason. I have looked over the situation carefully and will continue to do so and there is nothing wrong. We are simply in one of those periods of ghost waggling and it will soon pass.

St[r]ongly advise purchasing good stocks on the drives. Would pick out Consolidated Gas as the best and safest bargain in the industrials and Pennsylvania in the rails. Amalgamated Copper and the equipments should also be taken on these artificial declines.

Wheat and corn are a sale on every little rally. Both cereals must go lower. Cotton a sale on the hard spots.—Gibson.

MONEY AND EXCHANGE

NEW YORK, July 1.—Money on call strong, [illegible] per cent; ruling rate 3 per cent; closing bid 3 per cent; offered at [illegible] per cent. Time loans very firm; 60 days 3¼@3¾ per cent; 90 days 3¾@3¾ per cent; six months 4¼@4½ per cent.

MINING STOCKS

Furnished by Zadig & Co., Stock Brokers, 324 Bush St., S. F.

Morning Session Friday July 1

CLOSING QUOTATIONS

COMSTOCKS

	Bid	Ask		Bid	Ask
Alpha		00	Hale & Norc	22	
Alta		08	Julia		1[illegible]
Andes	18		Justice	10	
Belcher	70		Kentuck		17
Best & Bel		42	Mexican	1 07	1 10
Bullion		14	Occidental	20	
Ch Con	05		Ophir	84	86
Con Imperial	07		Overman	91	
Caledonia			Potosi		40
Cassidy	05	25	Savage		23
Challenge Con		10	Scorpion	07	08
Chollar	10		Seg Belcher	21	24
Confidence		73	Sierra Nev	25	26
Con Imperial	02	04	Silver Hill	0[illegible]	
Con Virginia	80		St Louis		03
Crown Point	84		Union	36	
Exchequer	21		Utah	05	06
Gould & Curry	14		Yellow Jacket	62	

TONOPAH

	Bid	Ask		Bid	Ask
Montana		1 0	West End		
MacNamara	30		Rescue Consol	03	04
Midway	24		Tin Butler	27	
North Star	06				

GOLDFIELD

	Bid	Ask		Bid	Ask
C O D Con		03	Atlanta		12
Sandstorm		04	Great Bend		03
Columbia Mt		06	Red Top Ex	01	02
Jumbo Ex	27		Florence	2 60	
Booth	12		Dixie B Con		01
B & B Ex	04	05	Daisy	05	06
Jumbo Ex		01	[illegible] Fraction	40	50
Silver Pick	06	08	Gold Kewana	05	
Blue Bell		02	Red Hills	03	04
C O D		00	G Bar Con	04	
Conqueror	01		Yellow Tiger		08
Lone Star	02		Grandma		02
Oro	09		Florence Ex		01

BULLFROG

	Bid	Ask		Bid	Ask
Bonnie Clare	06		Homestk King		01
Mayflower Cons		03	Tramp Cons		05
Montgomery Mt		01	Mizpah Ex		37

RAWHIDE

	Bid	Ask
Coalition	19	

MANHATTAN

	Bid	Ask		Bid	Ask
Manh Dexter		0[illegible]	Pine Nut		01

OTHER DISTRICTS

	Bid	Ask		Bid	Ask
Round Mt	13		Ellis S Peak		70
Fairview Eagle	10		Eagles Nest		07
Nev Hills	1 60	1 [illegible]			

SALES

1200 Andes	14	1000 Dixie	00
3000 Ex Chollar	09	100 Lucerne	70
2000 Best & Bel	08	1000 Eagles Nest	06
100 Mexican	1 07	2000 Rescue	03
200 Occidental	25	1000 Red Hills	1 10
200 Do	20	200 Do	1 02½
700 Ophir	9[illegible]	00 Do	1 05
5 Sierra Nev	20	500 Coalition	19
000 Union	30		

NEW YORK STOCK LIST.

The following quotations of prices of stocks in the New York Stock Exchange are from J. C. Wilson, member of the New York Stock Exchange, with offices in the Mills building, Montgomery and Bush streets, San Francisco:

Sales		High	Low	Bid	Asked
	Allis Chalmers	..	..	5½	9
400	Do pfd	30¾	30¼	27	31
	Amal Copper	61⅛	58⅝	60⅝	60⅞
2300	Am Beet Sugar	30½	30		
2600	Am Can Co	7⅜	7¼	7½	7⅝
	Do pfd			65	69
2100	Am C & F'dy Co	51½	50	50½	50¾
	Do pfd			110	114½
2300	Am Cotton Oil	59⅜	58⅝	59	60
100	Do pfd	107½	102	95	100
700	Am Ice Secur	22½	22	22½	23
700	Am Linseed	11½	11	11½	12
300	Do pfd	26	25½	26	28
900	Am Locomotive	40½	39¾	39	40½
	Do pfd			101	107
6400	Am S & Rfg Co	71⅛	69¾	70¼	70½
800	Do pfd	101	100¾	100¼	101
900	Am Sugar	120½	117½	103½	120
	Do pfd			115	120
200	Am Steel Fdrs			17½	32½
	Am T & T Co	132¾		131¼	132¾
100	Am Tob pfd			92½	93½
800	Am Woolen	27¼	26½	26¾	28
	Do pfd	92⅝	91½	91	92
1900	Anaconda	38⅜	37	37½	38
300	Atlantic Cst Line	112	110	111	112
25700	A T & Santa Fe	97⅞	93½	96½	96¾
600	Do pfd	99⅜	97	98	100
10400	B & O	107½	106	106⅛	108¼
	Do pfd			7	89
	B R T	74⅜	73⅜	4	74¼
2000	Canadian Pac	187¾	187	187	187¼
7100	C & O	74½	72½	73¾	74
100	C & A				29½
	C & G W	24½	23¾	23¾	24
1000	Do pfd			[illegible]	40
2400	C & N W	142½	141⅜	141½	142
17800	C M & St P	116½	115⅞	115	118¼
300	Do pfd			13	148
2000	Central Leather	32⅝	31	32	32½
100	Do pfd	103½	103⅛	104	105
	Cent of N J				285
	Chicago Terminal			2½	3¼
	Do pfd			5½	9
100	C C C & St L			7	79
	Do pfd				105
100	Colo F & I			1½	32
	Do pfd				40
	Col H C & I			3½	6½
400	Colo Southern	54½	54	4	55
	Do 1st pfd				78
	Do 2d pfd				75
16000	Cons Gas	133⅛	131⅝	132	132½
1800	Corn Products	13½	12⅝	13	13½
	Do pfd	73⅜	73	7	73½
100	Del & Hudson	160	158	158	161
	D L & W			52	600
1000	D & R G	31	29¾	30	30¾
900	Do pfd	69	68	69½	70
200	Distilling Secur	28½	28	28¼	30
300	Duluth S S & A	10½	10		
2400	Erie	27¼	24½	2¾	25
200	Do 1st pfd	41½	41	41	42
	Do 2d pfd			30	33
300	Gen Electric	141	140	14	143
1700	Gt Northern Ore	54	53½	53	54
6800	Gt Northern pfd	125⅞	124½	12	125½
900	Ill Central	129¼	127	127	129
8100	Interboro Metro	18	17½	17¼	17⅞
7200	Do pfd	51⅝	49		
1100	Internat'l Paper	10	9		
	Do pfd			4	44
300	Internat'l Pump			4	4½
	Do pfd				8
500	Iowa Central	17½	16	1	17
200	Do pfd	34¾	34	3	40
800	Kansas City South	28¾	26½	27¼	28½
	Do pfd			[illegible]	[illegible]
1500	L & N	144½	142	142	144½
	Mackay			[illegible]	[illegible]
	Do pfd			7	[illegible]
100	Manhattan			12	130
100	Mexican Central			[illegible]	26
	Minn & St L			[illegible]	27½
	Do 1st pfd			[illegible]	36
100	M St P & S S M	130¾	130	12	130½
	Do pfd			14	148
6900	Mo Kan & Texas	33¼	31	[illegible]	[illegible]
	Do pfd			6	6
2500	Missouri Pac	60	56	57	[illegible]
1000	National Lead	70¾	69¼	70	70¾
100	Do pfd	72¾		10	105
	National Biscuit			101	108
	Do pfd			118	123
	Nev Cons	19¼	17¾	18	18½
	N Y Air Brake	77½	76½	7	77
6300	N Y Central	113⅞	112⅛		
	N Y C & St L			61	63
	Do 1st pfd			100	110
	Do 2d pfd			85	92
	N Y N H & H			144	150
1300	N Y Ont & W	42⅝	41½	41	42¼
	N & W	98	96½	97	98
	Do pfd			87	88
400	North Am	68	67¾	66	68
12200	Northern Pac	118⅞	116¼	118	118¼
	Omaha			134	150
	Do pfd			150	170
	Pacific Coast			100	109
200	Pacific Mail	24¼	24¼	24	25
17500	Penn R R Co	131	125¾	128	130
1700	Peoples Gas	105	104½	104	105½
100	Pittsburg Coal	16½	16⅛	16	16½
	Do pfd			6	70
	P C C & St L			85	90¼
	Pressed Steel Car	29½	28	2	32½
	Do pfd			95	97
	Ry Steel Spgs Co			31	34
	Do pfd			98	102
171700	Reading	146⅜	143	14	145
	Do 1st pfd			8	90
	Do 2d pfd			9	95
1600	Republic S & I	30¾	29½	30	
6000	Do pfd			92	9
4300	Rock Island Co	3[illegible]	28¾	31	32
	Do pfd	70¼	73	7	7
100	S S S & I Co			4	
	Do pfd			1	
	St L & SF 1st pfd			60	67
600	Do 2d pfd	41½	40	40	41
400	St L & S W	29⅝	27⅞	30	
300	Do pfd	71⅝	71	71	72
16300	Southern Pac	113⅛	110⅝	112	112¼
	Southern Ry	23¼	23	23	
	Do pfd	56	5	55	55½
700	Tenn Copper	22½	22½	22	23
100	Texas Pac			2	28
1700	Third Ave	8⅝	8	7½	8
800	Tol do St L & W	24¼	22½	2	24
700	Do pfd	49	48⅞	4	49
700	Twin City R T	107¼	107	106	107
16300	Union Pacific	161⅝	155¾	160	1
800	Do pfd	90¼	90¾	9	91
300	United Rys of SF			24	25
300	Do pfd	50	48	1	50
200	U S C I P			15	1
100	Do pfd			55	60
	U S Rubber	35¼	27¼	3	35
	Do 1st pfd	105¼	107⅞	107	108½
	Do 2d pfd			74	
167800	U S Steel Cor	72¼	70¾	72	72⅛
	Do pfd	117½	114⅝	115	115½
1300	Utah Copper	41⅝	40¼	41	42
900	Va Car Chem	57	56	5	56⅛
	Do pfd			118	121
2230	Wabash	17½	16¼	16	17
500	Do pfd	38	37	3	3
100	Western Union			61	6
400	Westinghouse	62	59½	60	61½
100	Wisconsin Central			48	49½
	Am H & L			5	5¼
	Do pfd			30	31
	A G R	40	39¾	8	9
	Do pfd			99	1
	Beth Steel	25	2	22½	2
	Do pfd				54
	Inter Harv	9	9	9	9
	Do pfd				1
	U S Realty	71⅛	71	70	71
300	West Mc	42½	41	41½	42½

[illegible] Total shares sold. Bonds 2,835.50.

Last Loans—Opening 3¼ per cent, high 3¼ per cent, low 2½ per cent, last loan 2 per cent, ruling rate 3¼ per cent, closed 2@3 per cent.

SAN FRANCISCO STOCK EXCHANGE—OIL.

Morning Session Friday July 1

CLOSING QUOTATIONS

	Bid	Ask		Bid	Ask
A B		7 50	Occidental	2	
Alaska			Olinda States		
Assoc Oil	47 25	45 50	Palmer	1 5	1 7
Bay City		70	Peerless	4 50	4 60
Blue Moon	20	25	Premier	90	
Brookshire	97	2 00	Record		2 00
Cal O & G		90	Republic	45	50
Caribou	15 50	16 00	Sacramento	1 60	
Claremont	1 47	1 50	Sauer Dough	1 75	
Crescent		70	Scott	25	0 00
De Luxe	1 67	1 70	Section	8 00	
Enos		1 38	Shawmut		50
Fl Iron	1 45	2 00	Silver Tip	2 10	
Graciosa		50	S W & B	42	
Gypsy		50	Sterling	2 10	
Illinois Crude	51	57	Superior		1
Junction	70		Traders	1 5	0
Kirk Brick	20		Turner	1 50	1 75
Monte Cristo	3 20	3 30	W K Oil Co		1 75
M & M		75	Yell wstne		41
Nev Mid	25	30	Maricopa 30		1 50
New Penn	1 07	1 20			

SALES

10 Associated	45 50	200 Palmer	1 7
1000 Brookshire	1 97½	800 Do	1 7
100 Claremont	1 60	500 Do	1 75
100 Do	1 70	100 Do	35
200 Do	1 70	100 S W & B	43
100 M Cristo	3 25	100 Do	41
200 Do	3 2[illegible]		

SUGAR AND COFFEE

NEW YORK, July 1.—Sugar—Raw firm; Muscovado, 89 test, 3.90c; centrifugal, 96 test, 4.30c; molasses sugar, 89 test, 3.90c; refined steady; crushed, 5.85c; granulated [illegible]; powdered, 5.25c.

Coffee—Spot quiet. No. 7 Rio, 8 1-16@8⅛c; No. 4 Santos, 9⅝c.

WEATHER REPORT.

Winnipeg—Cloudy, cool; had little rain during night, looks like more.
Comstock—Clear and hot; strong south wind, 83 above, no rain.
Fargo—Clear, hot, no rain, 87.
Grand Forks—Clear, light south wind, 80.

CALL FOR BANK STATEMENTS

WASHINGTON, July 1.—A call has been issued for condition of National banks as of June 30.

DROUTH KEEPS UP PRICE OF WHEAT

Favorable Crop Reports From Oklahoma and Europe Have No Permanent Effect.

CHICAGO, July 1.—An estimate of 26,200,000 bushels as the total crop in Oklahoma, with a condition of 91.6, was temporarily too much for wheat bulls today. Highly favorable reports from Russia and Roumania had a similar effect, but the absence of general rains in the Dakotas and Minnesota has asserted itself as the dominant factor. Accordingly prices went back to a higher level, overcoming some of the loss of the two preceding days.

A great many sections in the northwest were said to be too far gone now to benefit by a break in the drought. Short sellers appeared anxious to cover for the holidays, especially as predictions were for fair weather. The market opened unchanged to ⅛c lower, with September at 97⅝c to 97¾c, but turned gradually and advanced to 98⅛@98¼c.

July wheat went still higher in consequence of an estimate that the average crop condition in the best wheat counties in North Dakota was only 50 per cent. The close was steady at a recession from top prices, with September ⅝c net higher at 98⅜@98½c.

Scarcity of offerings made corn firm. September started ⅛c to ⅜c up at 60c to 60⅛c, touched 59⅞c and then advanced to 60⅜c.

A large coterie of local speculators were buying because of shortage of feed northwest. The close was firm, with September ⅝@¾c net higher at 60⅝@60¾c.

Shorts and commission houses were purchasing oats. September trading began ⅛c to ¼@⅜c down, influenced by wheat, with September at 37⅝@37¾c to 38c and reacted to 38⅛c.

A flurry in July pork because of a rush of shorts to cover took nearly all attention in provisions. That option opened 80c higher at $24 and rose 17c more. Other products were 5 lower to 5 higher, with September lard at $12.30 and September ribs at $12.35.

The closing quotations were:

Wheat—July 97⅝c; September 98@98⅛c; December 98⅞@99⅛c.

Corn—July 78½c; September 60⅜@60½c; December 48⅝c.

Oats—July 38⅞c; September 38½c; December 39⅝c.

Pork—July $24.37½; September $22.42½.

Lard—July $12.22½@12.25; September $12.25@12.27½.

Ribs—July $12.82½c; September $12.50.

Rye—Cash 7[illegible]c.

Barley—Cash 45@60c.

Timothy—September $5; October $5.

DAILY MOVEMENT OF PRODUCE

Articles	Receipts	Shipments
Flour barrels	13,100	18,000
Wheat bushels	8,000	26,700
Corn bushels	283,700	300,400
Oats bushels	172,800	278,900
Rye bushels	1,000	
Barley bushels	45,000	17,300

CHICAGO, July 1.—The Inter Ocean says: Commission houses who have been bullish said last night that they would only buy wheat on sharp breaks until the market shows signs of better liquidation or an oversold condition. There has been a break of five cents from the high point of three days ago. Traders seem to have had an over dose of crop reports. They ignored Snow's report which showed 131 million less than harvested last year. Traders who were bullish said that damage to spring wheat is still going on and it is nearly two months before the crop will be harvested and more damage is likely unless there is a decided change to lower temperatures and abundant rains.

Corn specialists were rather friendly to the buying side on all breaks to below 60 cents for September, figuring on crop damage in the near future unless there is rain all over the corn belt. It is said that the extreme heat is drawing moisture out of the ground faster than in other years because corn is not far enough advanced to afford ample protection. Traders looked upon the market as mostly local affair and likely to show sharp changes at any time.

LIVERPOOL GRAIN

LIVERPOOL, July 1.—Wheat—The market opened under the influence of larger offerings in due order by the weakness in America yesterday and values were ⅛d lower. Following the opening there was some support from shorts in October and this month advanced ⅛d on the small increase in monthly stocks and the smaller cargo arrivals, with private reports that Australia and India shippers are holding firmer. During the morning this advance was lost and the entire market became heavy with an additional decline of ⅛d to ¼d from the opening. Profit taking was induced by the continued highly favorable reports from Russia and the increased estimates regarding the yield. Roumania is offering new wheat at 6 pence decline with good prospects there excellent. Cargoes are freely offered at a decline and there is a report that the continent is reselling. The market at mid day was weak and 1 to 1¼d lower than yesterday.

Corn was quiet at the start and unchanged. Later there was a decline of ⅛d due to the liberal shipments from Argentine and continued large La Plata offerings.

Australian shipments this week, last week and last year: Wheat 776,000, 10,000, 48,000.

Argentine shipments: Wheat 9[illegible],000, 120,000, 200,000; corn 2,810,000, 2,397,000, 1,590,000.

Visible supply in chief ports: Wheat 248,000, 1,104,000, 736,000; corn 0,000, 50,000, 752,000.

LIVERPOOL, July 1.—Opening: Wheat—Quiet, ⅛d to ⅜d lower. Corn—Dull, ⅛d lower.

LIVERPOOL, July 1—1:30 p. m.—Wheat 1 to 1¼d lower; corn ⅛d lower. Prices: July 7s 11⅛d off 1¼d; October 7s 8¼d off 1d; December 7s 9¼d off 1d.

SAN FRANCISCO STOCK AND BOND EXCHANGE

J. C. Wilson, Stockbroker.

Regular Session Friday July 1

MISCELLANEOUS BONDS.

	Bid	Asked
Alameda Artesian W Co 5s		100
Am Tel and Tel Co 4s	90½	
Associated Oil Co 5s	97¾	100
Cal Central Gas and Elec 5s	100	
Cal Gas and Elec G M & C T 5s	99½	100
California St Cable Co 5s	100	
City Electric Co 5s	98	
Contra Costa Water Co 5s		100
Contra Cost L & Mtg 5s	90	92½
Los Angeles Gas and El Co 5s		100
Market Street Cable 6s	100½	
Market St Ry 1st Cons Mtg 5s	98	
Northern Electric Co 5s	88	92
Oakland Gas Light and H 5s	101½	
Oakland Transit Co 5s	100	
Oakland Transit 5s	102½	
Oakland Transit Con 5s	102	
Oakland Traction Co 5s		92
Oakland Water Co g d 5s	94	98
Omnibus Cable Railway 6s		108
Pacific Electric Ry Co 5s	102	
Pacific Light and Power Co 5s	96	
Pacific Light and Power (gtd) 5s	97½	
Park and Cliff House Ry 6s	98	
Peoples Water Co 5s	70	
Sacto Elec Gas and Ry 5s	99¾	
S P R R Co 1st R funding 4s	9[illegible]	94½
Stockton Gas and El Corp 6s	104	
S V Water Co Gen Mtg 4s	90½	90
United Gas and Elec Co 5s		100
United R R of S F 4s	66¾	

WATER STOCKS.

	Bid	Asked
Spring Valley Water Co	40⅝	47

INSURANCE STOCKS

	Bid	Asked
Firemans Fund	230	245
Bank of California N A		412
First National Bank of S F	277½	

SUGAR STOCKS

	Bid	Asked
Honokaa Sugar Co	10	
Hutchinson Sugar Plantation	18	
Makaweli Sugar Co	38	40

OIL STOCKS.

	Bid	Asked
Associated Oil Co	45½	

MISCELLANEOUS STOCKS.

	Bid	Asked
Alaska Packers Association	89½	90
Cal Wine Association	90¾	
Pac Tel and Tel com	3[illegible]	33
Philippine Tel and Tel Corp	22	

MORNING SALES.

5000 S Cal Power Con 5s	97½
7000 Peoples Water Co 5s	70
5000 United R R 4s	67
1000 S P 1st R funding 4s	94
2000 Sacto Elec 5s	100
20 Associated Oil	45¾
10 California Wine	35
25 Do	31¼
100 Hutchinson Sugar Plantation	18
25 Spring Valley Water	40⅞

AFTERNOON SALES, JULY 1

1000 Cal Gas and El Gen M & C T 5s	100
3000 United R R of S F 4s	67
75 Associated Oil Co	47⅛
30 Do	47⅝

Blessed are they who realize when it is time to stand from under.

There's always an ill feeling between a doctor and his patients.

GRAIN AND PRODUCE.

(By J. C. WILSON.)

San Francisco, July 1, 1910.

Wheat—Mostly an evening up market today, but there was considerable buying for long account by the people who sold out a few days ago. The opinion of the best traders in Chicago is that the 5c break was about enough. It needed only some bullish news from the northwest to encourage the buying for long account that we referred to. Most of the bull news today came from the Canadian northwest, and some of it was quite startling. A reliable concern wired that their reports from Manitoba were that the crop in that country would not yield over 30 per cent and in Alberta it is said to be practically a failure. In western Canada and in Saskatchewan reports are that the crop will be about three-quarters of an average. The significance of this is that the reports from the Canadian country have not been so alarming up to now as they have been from our own northwestern spring wheat country. There was no pressure on the market today, as a good deal of the long wheat that was hanging over the market Monday and Tuesday, and which made it then an over-bought affair, was sold out on the 5c break. That means the market is now in a position to respond again to any bull news. Of course anything can happen between now and next Tuesday, but judging from the reports received today and the more healthy technical position of the market, there could easily be another bull wave. We do not care to say tonight that wheat is going to go right up again, but the weather conditions in the Dakotas and Minnesota and in Canada between now and next Tuesday and thereafter will govern the trend. We will say that the market today acted as if it wanted to advance and, though it did close about ⅛c higher than yesterday, it could easily sell up more next week. At least that seems to be the consensus of opinion of the trade.

Corn—The trade in Chicago also seems to be prepared for a bull wave in corn. There has been the same deficiency in moisture over the corn country that there has been over the spring wheat country. The rain over the spring wheat country last Sunday and Monday afforded only a temporary relief. More moisture is needed and with the sentiment of the trade favorable for an advance in corn it will not take much to bring about a sharp upturn. There was excellent buying of corn today in Chicago and the buyers today are of the kind who will buy more as the market advances. The close was higher all around, with a strong tone.

Oats—Also up some with a strong close. The advance in wheat and corn will help oats. Independent of that the big shortage in the hay crop is a decided bull factor in oats.

Provisions—July pork sold up sharply and closed at the top. All the rest of the provision list closed lower and displayed a heavy tone. Of course July pork is no criterion as it is a fancy proposition, and probably the advance in it was merely caused by shorts covering. The situation in provisions is not bullish for a long pull, and some of the best people in the trade continue to advise leaning to the bear side. However, they also say sales should be made only on bulges.

SAN FRANCISCO GRAIN MARKET

SAN FRANCISCO, July 1.—Wheat—Steady; no trading; cash $1.42½@1.45.

Barley—Steady; December $1.04¾ bid, $1.04½ asked; cash $1@1.01¼.

Corn—Steady; large yellow $1.50.

Grain market adjourned at noon until Tuesday.

LIVE STOCK MARKET

CHICAGO, July 1.—Cattle—Receipts estimated at 1500; market strong to 10c up; beeves $5.35@8.75; Texas steers $4.25@7.50; Western steers $5.40@7.35; stockers and feeders $3.60@5.10; cows and heifers $2.50@7; calves $7@8.25.

Hogs—Receipts estimated at 17,000; market slow; light $9.20@9.47; mixed $9.[illegible]@9.30; heavy $8.75@8.07; rough $8.07@9.30; good to choice heavy $9.40@9.73; pigs $9.10@[illegible].

Sheep—Receipts estimated at 10,000; market strong; native $2.75@4.65; Western $[illegible]; yearlings $5@6; Lambs—Native $4.75@8.40; Western $7.2[illegible].

SUMMARY OF THE MARKETS

NEW YORK, July 1.—American stocks in London strong ¼ to 1¾ above parity.

Stock Exchange closes from this afternoon till Tuesday morning and most other exchanges will be closed also.

Third Avenue voluntarily increased wages 2 cents an hour following advance by West Chester roads.

London expects rapidly easing money rate with the turn of the half year.

Much needed rainfalls generally in Manitoba.

Serious strike threatened on Southern railway system.

Tariff board will take up cotton, wool and steel schedules immediately.

Youngstown Steel Company now operating practically all mills with rail orders for several weeks ahead.

Threatened strike of 40,000 miners in Pittsburg district.

Kansas City Southern earned about ½ per cent on common in past fiscal year.

Erie May gross increase $216,875. May net increase $7452.

Twenty-nine roads for third week June show average gross increase 10.1 per cent.

Twelve industrials declined .42; 20 active railroads declined 1.77.

BUTTER, EGGS, CHEESE

SAN FRANCISCO, July 1.—Butter—Fancy creamery 29[illegible]c; seconds 28c; fancy dairy 27c.

Eggs—Store 25[illegible]c; fancy ranch 27½c.

Cheese—New 13@14c; Young Americas 15@16.

CHICAGO, July 1.—Butter—Steady; creameries 24@27¾c; dairies 23@26c.

Eggs—Steady; receipts 11,891; at mark cases included 17@19½c; firsts 17c; prime firsts 18c.

Cheese—Steady; Daisies 15¼@15¾c; Twins 17@15½c; Young Americas 15¼@16c; Long Horns 15[illegible]@15¾c.

NEW YORK, July 1.—Butter—Steady; unchanged.

Cheese—Firm; State whole milk specials 15¾@16c; do fancy white 14¾c; do fancy colored 14⅝@15c.

Eggs—Weak; State, Pennsylvania and nearby fancy white 24@27c; do gathered white 23@[illegible]; do fancy brown 2[illegible]@2[illegible]c; do gathered brown [illegible]; fresh gathered extra 2[illegible]@24c; do extra first 22c; do firsts 18@19c.

THE METAL MARKET

NEW YORK, July 1.—Lead—Quiet; spot 4.45@4.50c New York.

Copper—Steady; standard spot 11.75@12.10c; September 11.90@12c.

Silver—53¼c.

WOOL MARKET

ST. LOUIS, July 1.—Wool—Higher; Territory and Western mediums 18@22c; fine mediums 16@17c; fine 1[illegible]@15c.

Cotton Crop for 1910 Below That of 1909

WASHINGTON, July 1.—The condition of the cotton crop was 80.7 per cent of normal on June 25, as compared with 82.0 on May 25, 1910, 74.6 on June 25, 1909, 81.1 on June 25, 1908, and 79.5, the June ten-year average.

Comparisons of conditions on June 25 for seven States in various years follow:

States	1910	1909	Ten Year Average
Louisiana	77	65	79
Texas	84	70	79
Arkansas	77	76	81
Missouri	80	83	83
Oklahoma	88	84	82
California	9[illegible]	—	—

NEW YORK, July 1.—Spot cotton closed steady; middling uplands, 15.35c; do gulf 15.60c. Sales 19,900 bales.

Quotations today were as follows:

Option	Open	High	Low	Close
January	12.27	12.31	12.25	12.30@12.31
March	12.28	12.28	12.25	12.30@12.31
July	15.20	15.42	15.19	15.36@15.37
August	14.68	14.75	14.62	14.73@14.74
September	13.1[illegible]	13.[illegible]	13.10	13.16@[illegible]
October	12.73	12.77	12.[illegible]	12.76@12.77
November	12.40	12.40	12.36	12.39@12.40
December	12.32	12.37	12.25	12.34@12.35

Spots 30 points up; middling uplands 15.35c.

NEW YORK, July 1.—Liverpool 5 to 7½ higher on old crop and 3 to 3½ higher on new. Opened quiet at 2 to 3 points advance. At 12:15 p. m. the market was quiet at about an advance of 2 to 2½ on near and 2½ to 3 points on late months. Spot cotton dull at 1 point advance. Middlings 7.86d. Sales 1000, including 3000 American.

Ports estimated at 2000; last week 2299; last year 1746.

The government report on cotton crop condition will be issued at 12 o'clock noon today. The figures will compare with 82 per cent last month, 74.6 last year, 1.2 in 1908 and a ten-year average of 79.5. The trade appears to be looking for about 83 per cent.

Private Wire—Chicago, New York. Western Union Code.

J. C. WILSON

MEMBER
NEW YORK STOCK EXCHANGE
CHICAGO BOARD OF TRADE
THE STOCK AND BOND EXCHANGE, SAN FRANCISCO.

Main office, Mills Bldg., San Francisco. Branch offices—Palace Hotel (main corridor), San Francisco. Hotel Alexandria, Los Angeles. Hotel Del Coronado.

Correspondents—Harris Winthrop & Co., 25 Pine st., New York, 3 The Rookery, Chicago.

OFFICIAL RECORDS

DEEDS RECORDED WEDNESDAY, JUNE 29.

Margaret A. and G. J. Liguori (husband) to A. Oliver, S line survey 66 of S and O lands of Alameda county, being distant on said S line NW 20.40 chains from S[illegible] corner said survey, N W 19.60, leaving said line of survey 66 NE 4.944, W 4.97, N [illegible], N [illegible], N 4, N 12.20, SE 20.2[illegible] to beginning, containing 44.54 and 9.25 acres, portion S and O lands, Eden township. $10.

Hugh Hogan et als to John Murillo, W Loma Vista 405.55 NE East Fourteenth street, NW 120 by NE 120, lots 21, 22 and 23, map Loma Vista tract, Brooklyn township. $10.

Lewis S. and Ada P. Gear (wife) to Eva B. Brand (widow), W Vernon, 120 NE East Moss ave, NE [illegible] by NW 1[illegible]0, lot 4 and SW 20 feet lot [illegible], block D, map Stanford tract, Oakland. $10.

James L. Cook (single) to Duncan C. McCallum, lots 6, 7, 49, 4[illegible] and 50, map Recreation Park No. 2, Oakland. $10.

J. M. Smith to City of Oakland, triangular block of land bounded on [illegible] Fourth avenue, SE by NW Fifth avenue, [illegible] East Twenty-second street, Oakland [illegible] block bounded on NW by SE Fourth avenue [illegible] SW East Twenty-second street, SE by NW [illegible] avenue, SW by NE East Twenty-first street, Oakland. $10.

William H. and Bessie K. Taylor (wife) to the Realty Syndicate, S Lacy street 160 E Grove, E 80 by S 100, N one-half lot 15, Montgomery tract, Oakland; N Rose, Garland way 120 E Lusk street, E 80 by N 120, lots 54 and 55, map Whitehouse Plot, Oakland; NE corner lot 1[illegible] on S Lacy avenue, S 100 by E 74.11, portion property described in deed to C. Taylor, 200 D 45, portion Montgomery tract No. 1, Oakland, quitclaim deed. $10.

California Improvement Company to same, lot 11, block L, map Bay View Homestead, Oakland. $10.

Simon and Tillie Lerer (wife) to Edwin A. Newton, lot 44, map Grand avenue Park tract, Brooklyn township. $10.

Sophie Nelson (widow) to Caroline Toft (wife Joseph), N boundary line lot 5, block F, 100 W Moss avenue, S 50, W 115, NW 70, E 101.87, Oakland. $10.

George J. and Jennie T. Plummer to Florence B. Guertin (widow), N Pavla street 130 W Fourth, W 40, N 140.21, E 40, S 140.35, W 30 feet lot 2 and 1 1.90 feet lot 22, block D, amended map resubdivision Haight tract, Alameda. $100.

George J. Joseph (single) to Frank [illegible] Anglus, lot 5 and E one-half lot 6, map August May tract, Centerville, Washington township. $10.

Ralph A. and Mary M. Alsrombie to R. M. Myers, SW East Twenty-seventh street, 151 NW Fourteenth avenue, NW 35 by SW 115, lot 8, block 87, Highland Park, Oakland. $10.

D. Foley (single) to Katie J. Francis, NW Shirley avenue 95.05 NE Latham Terrace, NE 30 by NW 100, lot 40 and SW [illegible] feet lot 31, map Fruitvale Vista tract, Brooklyn township. $10.

DEEDS RECORDED THURSDAY, JUNE 30.

Mary P. and William F. Ritter (husband) to Beatrice M. Miley (wife F. [illegible]), W Piedmont avenue 100.28 S Durant, W 1[illegible]7.70, S 15.5, E 14[illegible].07, N 50.54, portion block D, map Berkeley property, Berkeley. $10.

George H. S. and Eleanor J. Haly to L. A. Redman, SW corner [illegible] 7, map Piedmont Terrace tract, Oakland township. $10.

John T. and Margaret A. Doyle to Edward C. Akins (single), S line avenue 100.28 E Sixth street, E 100.28, S 1[illegible]0.93, W 100.20, N 120.03, lots 6 and 7, block 1, map No. 2 John Doyle tract, Emeryville, Oakland, given to correct error. $10.

Elizabeth G. and Charles H. Hutchins to Benjamin [illegible] East SE [illegible] avenue [illegible] dividing line between [illegible] 6 and 7, SE 170.22, NE [illegible], NW 160.57, SW [illegible], map Bishop [illegible] tract, Alameda. $1.

[illegible] and Bertha D. [illegible] (wife) to Mary McCann, [illegible] lot [illegible], map resubdivision Kissell tract, Brooklyn township. $1.

I. W. and Grace S. Vincent (wife) to Henry A. Pleitner, lot 9 and N [illegible] lot [illegible] 10, map Fruitvale Vista tract, Brooklyn township. $10.

Aleigh Cavalli to Mary Cavalli, W [illegible] Tenth street [illegible] SW Fourth avenue, NW 2[illegible] by SW 160, [illegible] lot 7, Clinton, Oakland, gift.

Adolph and Barbara Busch (wife) to Enoch F. Chan [illegible] lot [illegible] map Searles tract, Oakland. $1.

Mary E. Bochmer et als to Anna F. Boehmer, N Central avenue 95 W Park street, N 12 by W 37, Alameda. $1.

Susan [illegible] Loman to Logan, N Central avenue 1[illegible] 24 W Park street, N [illegible] 79 by [illegible] 0, Alameda. $10.

John Gilbertson to Abbie Gilbertson (wife), N Thirty-fourth, [illegible] Grove, E 68, N 1[illegible]0.1, portion block A, Central Land Company, Oakland, gift.

Owen Shortt (widower) to George F. Shortt, undivided one-half, S Seventh street 76.52 W Pine, W [illegible], S 100, portion block 9, map of land on Oakland Point Railroad Ferry Landing, Oakland; W [illegible] street [illegible] S Seventh, S 117.1[illegible] by W 81.63, portion block 3, same, Oakland. $7.

Fred F. and Hannah E. Cuil (wife) to Nettie B. Rice, [illegible] lots [illegible] 48 and E 12 feet lot 44 and W 10 feet lot 37, Bellevue tract, Oakland. $10.

William McCabe and Clara M. Green (wife) to H. Kramer (single), lot 14, block [illegible], map Sanford tract, Brooklyn township. $10.

Berkeley Development Company to D. R. Demspster, lot 1, block [illegible], map Berkeley Heights, Berkeley. $10.

A. J. and W. [illegible] (husband) to Budget M. McCarthy (wife), W Piedmont avenue 4[illegible] S Moss avenue, SW 110, NW [illegible] NE 113.6[illegible], SE 2[illegible], portion plot 8, Hitchcock tract, Oakland. $10.

Scott K. Mitree (single) to Cecelia A. Quinn (single), [illegible], map Oakland, [illegible] lots 5 and 5, block Q, Vernon [illegible], Oakland. $10.

H. N. and Stella V. He[illegible] to Louise Nash (wife), W Hazel street 214 S Maple, S 50 by W 120, lot [illegible], block 3, University Villa tract, Berkeley. $1.

W. S. and Anna J. Myers (wife) to John I. [illegible], intersection SE W[illegible] with SW Cherry road, SW 245 by SE 145, lots 4 to 8, block 34, map Town of Newark, Washington township. $10.

J. H. Pierce to Hazel M. Pierce, E Market street 97 S Thirty-eighth, S 25 by E 0[illegible], portion plat 37, Kellersberger's map, Oakland, formerly of Clara [illegible]. $10.

H[illegible] A. and Christine S. Pleitner to F[illegible], [illegible] Terrace street 77.6 SW Stanley, SW [illegible] by SE 100, portion lot 17, Gibraltar tract, Oakland. $10.

Frank T. and Mary Taylor (wife) to F. M. Hinch, SE Twentieth avenue 188 SW East Twenty-first street, SW 1[illegible]2, SE 100, NE 15[illegible].82, NW to beginning, portion block 1-3, Clinton, Oakland. $10.

J. P. Thomas [illegible] to [illegible] (husband), SW [illegible] line land conveyed to J. M. Hershiser 1171 D 11, distant SE 217.01 feet from intersection SE [illegible] street, SW 36.37, [illegible] 38.07, NW [illegible] S 14.47, portion plot [illegible], Oakland. $10.

Ruth Kimball [illegible] M. [illegible] Griffith (wife Franklin), lots 7 and 17 and 18, map Kimball tract, Berkeley. $10.

Pomeroy F. Watson [illegible] V. [illegible] (wife), N Sherman street [illegible] avenue, [illegible] lot 31 [illegible], amended [illegible] map subdivision Mossword tract, Oakland. $10.

[illegible] to [illegible] tract, Oakland. $1.

J. M. Hinch (single) to [illegible] Lemon, [illegible] line tract of 100 acres formerly of Alvin D. Wilson, distant 1[illegible]3.79 W from W line road from Hayward to Moraga Valley, SW 8[illegible]2.7 to center of road, 70 feet NW 118.2[illegible], NE 592.7, SE 148.29, portion 100-acre tract of A. D. Wilson [illegible] San Lorenzo, Eden township. $10.

BUILDERS CONTRACTS

June 28—Mrs. Lois [illegible] (owner) with J. P. Dingwall (contractor), [illegible] lot 14, block 11, map of Lakeside subdivision Alimal [illegible] property, Oakland, for $7080. Recorded June [illegible].

June 29—Edward M. Walsh (owner) with Oliver David & Son (contractors), NW [illegible] lot 12, block A, map Fruitvale Terrace, Oakland, for $12,307; plans and specifications filed. Recorded June 29.

June 29—Oakland Hotel Company (owner) with the [illegible] Construction Company (contractors), NE Thirteenth and Harrison streets, N 200 by [illegible] 0, Oakland, for $17,500. Recorded June 30.

June 27—Albert Grininger (owner) with O. M. Babcock (contractor), [illegible] Third and Kingston, Piedmont, for $[illegible]; plans and specifications filed. Recorded June 30.

T. A. Biles (owner) [illegible], Lot 3, map [illegible], for $4701; plans and specifications filed. Recorded June 30.

E. F. HUTTON & CO.

Members New York Stock Exchange.

Exclusive Direct Private Wire to Chicago and New York

490 CALIFORNIA STREET
HOTEL ST. FRANCIS
Telephone Douglas 2487
R. E. MULCAHY, Manager.

Sunset View Cemetery

NORTH BERKELEY

now open. Development work has advanced sufficiently for the public to see and realize the importance and beauty of Sunset View Cemetery, located as it is on the gentle western slope of the North Berkeley Hills.

Oakland and Emeryville people may reach this cemetery direct by San Pablo ave. County Line cars; Berkeleyans by transfer to San Pablo ave. County Line cars at Dwight way or University ave., thence by free carriage to the cemetery.

Telephone Berkeley 5466.

GEORGE R. FLETCHER, Superintendent.

BIRTHS, MARRIAGES AND DEATHS

MARRIAGE LICENSES.

The following marriage licenses were issued by the County Clerk today:

JARDINE-CARVALHO—Manuel F. Jardine, 28, and Georgina Carvalho, 27, both of Oakland.

NELSON-BODLEY—Sophus Nelson, 29, and Bertha I. Bodley, 26, both of Oakland.

PECKHAM-HICKS—Henry Peckham, [illegible] and Fertha Hicks, 2[illegible], both of San Jose.

NYMAN-SCHULIN—Matt W. Nyman, 25, and Mare E. Schulin, 24, both of Oakland.

PETERSON-SKOOG—Peter Peterson, 29, and Margarita Skoog, 27, Seattle.

PHELPS-WARNE—Clem T. Phelps, 27, and Gladyes Warne, 21, both of San Francisco.

LOTZ-AUSTIN—Carl Lotz, 22, and Mabel F. Austin, 19, both of Oakland.

GARDINER-WOOLLEY—Sterling M. Gardiner, 24, and Elizabeth Woolley, 21, both of Oakland.

NEFF-PORTER—Roy H. Neff, 27, and Grace V. Porter, 28, both of Oakland.

FURTADO-BARNHILL—Joe Furtado, [illegible], and Ruth D. Barnhill, 19, both of Oakland.

HERMANSON-ANDERSON—Robert Hermanson, 27, and Emilie S. Anderson, 2[illegible], both of Oakland.

BIRTHS.

BODEN—In this city, June 18, 1910, to the wife of W. Boden, a son.

CRAWFORD—In this city, June 20, 1910, to the wife of A. Crawford, a daughter.

MULLEN—In this city, June 15, 1910, to the wife of T. F. Mullen, a daughter.

PENBROOK—In this city, June 27, 1910, to the wife of W. W. Penbrook, a daughter.

SANDERS—In this city, June 25, 1910, to the wife of B. Sanders, a daughter.

SPONSLER—In this city, June 27, 1910, to the wife of A. Sponsler, a daughter.

BOARD OF HEALTH REPORT

The following death certificates have been filed at the Health Office:

Name—	Age	Date	Cause
Zels, Adolph	42	June 25	Inquest [illegible]
Wright, Arthur A.	33	June 28	Pul. Tubes
Hedgkins, O. R.	4	June 29	Paralysis
Louie Chane	45	June 29	Pneumonia

DEATHS.

ALBERG—In this city, June 30, 1910, Thora, dearly beloved daughter of Anna F. Alberg and sister of Phoebe T., Rasmus, Harry, Nels and Alfred Alberg and Mrs. T. J. Dalton, a native of California, aged 20 years, 8 months and 8 days.

Friends and acquaintances are respectfully invited to attend the funeral services tomorrow, Saturday, July 2, at 1:30 o'clock, from the family residence, 1230 East Twenty-first street, near Twenty-fourth avenue, East Oakland. Incineration Oakland Crematory.

ANSEN—In San Francisco, July 1, 1910, Matts Yansen, beloved husband of Lizzie Yansen and father of Della, Emil, Ann and Walter Yansen, a native of Finland, aged 56 years.

CARLSON—In Berkeley, July 1, 1910, Ruby M. Carlson, beloved daughter of Alex A. T. and Elizabeth Carlson and loving sister of Lily, William, Robert and Agnes Carlson, a native of San Francisco, aged 20 years, [illegible] months and 4 days.

Friends and members of Lincoln Assembly No. 7, Order of Americans, are respectfully invited to attend the funeral services Sunday afternoon, July 3, at 2:30 o'clock, at the home of her parents, 1902 Harmon street, Berkeley.

SHAFFER—In this city, June 30, 1910, Edward [illegible], dearly beloved and only child of Roy E. and Alta Shaffer, and only grandson of Joseph and Tillie Jones, John H. Shaffer and the late Annie Shaffer, a native of Oakland, aged 1 year, 6 months and 10 days.

TOO LATE TO CLASSIFY

ONE 2-cylinder tourist in splendid condition, price $450. One 1909 2-cylinder tourist 5-passenger car, price $510. JONES AUTO CO., 401 Telegraph ave., Oakland, Cal.

DESIRABLE unfurnished flat, 6 room, bath, storeroom, central, attractive surroundings, small family, adults only. 672 17th st.

$100—REAL [illegible] black mare, 8 years old, gentle and absolutely [illegible]. 1183 San Pablo ave., West Berkeley.

WANTED—Experienced grocery clerk. D. C. Dorsey, 602 San Pablo.

LOST—Watch fob, diamond setting and initials "W. L. K."; reward. Phone Oakland [illegible].

FURNISHED room, rent $7. 624 17th st.

WANTED—Plain sewing at home. 621 17th st.

FOR SALE—at a bargain, young horse, harness and black wagon with fine top; cost $400; name your own price; have no use for same. Call at 401 Telegraph ave.

LOST—Lady's gold bracelet, 3 diamond setting; liberal reward. Call [illegible] or phone Piedmont [illegible].

It Costs Nothing

extra to secure a nice residence lot. On July 4, 1910, some Classified Ad patron of THE OAKLAND TRIBUNE will be deeded a fine Berkeley

Building Lot Free

The quick, sure way to reach the people you want is by a Classified Ad in THE OAKLAND TRIBUNE.

Remember The Time is short
The Lot is long.
The Price is about a cent a word.

LADIES' SAMPLE SUITS

Just received from one of New York's best manufacturers a sample line of forty-five suits. The very latest models, the very newest fabrics. We place them on sale Saturday at one-half their actual wholesale cost

Values up to $45.00 | **$10.50** | Greatest Buying Opportunity of the Season

Every one of these Suits cost at wholesale $21.00 and over.

250 LINEN SUITS — ONE-FOURTH OFF WHOLESALE PRICE

150 Lingerie and Tub Dresses—One-Fourth Wholesale Price

SATURDAY SPECIAL

50 CREAM COLOR LACE WAISTS, Regular value $5.00 . . . . . . **$1.95**

DRUMMERS' SAMPLE SHOP

Rooms 76-78 Bacon Building, Oakland

Second Floor. Take Elevator. Open Saturday Evenings Till 10 P. M.

Piedmont News

FIRE AND CITY HALL PLANS CRITICALLY EXAMINED

Piedmont Trustees Will Probably Award Prize to the San Francisco Architects.

AUTOMOBILE FIRE TRUCK IS ORDERED BY BOARD

Home Robbed During Absence of Caretaker, and Bulldog Guard Vanishes.

At the regular weekly meeting last night of the Board of Trustees of Piedmont plans and specifications which have been submitted for the proposed fire and city hall were examined and discussed. A number of plans and bids have been submitted to the board and it is expected that by next week's meeting there will be a number more to be examined. It is probable, though, that the plans submitted by the Albert [illegible] Company, architects of San Francisco, will be selected. The plans call for a cornice and the house and city hall of an old mission style, which will cost in the neighborhood of $10,000.

AUTO FIRE ENGINE.

The site of the building has already been selected and the lot purchased. The lot is one hundred feet facing on Vernal, 100 feet north of Oakland avenue. In conjunction with this the Board has already awarded a contract to the Gorham Rubber Company of San Francisco for an automobile fire engine and hose cart to cost $6850, to be delivered in about thirty days. The equipment is the very latest and most improved pattern of an auto fire engine and will be able to take the steepest grades in these parts at about forty miles an hour. The equipment is similar to one in use for some time at Pasadena which has given satisfaction there and identical to one which has just been recently purchased by the town of [illegible].

VOLUNTEER DEPARTMENT.

Five men will operate the auto engine, assisted by an aid volunteer department. Upon the completion of the fire engine house a Gamewell fire alarm system consisting of six boxes will be installed and arrangement has been made with the telephone company [illegible] [illegible] will be [illegible] to the fire house.

[illegible]

CONCEALED WEAPONS.

An ordinance was passed last night restraining the carrying of concealed weapons. Persons not authorized and not possessing a permit signed by the president of the Board of Trustees [illegible] [illegible] subject to arrest and confinement [illegible]

[illegible]

HOME IS ROBBED.

[illegible]

Along with the report [illegible]

[illegible]

Pardon Innocent Man After 12 Years in Jail

LINCOLN, Neb., July 1.—Andrew Hawkins, 70 years old, will be pardoned today. He has served twelve years in prison on the charge of murdering a man named Larsen. Three men guilty of the offense have confessed. Governor Shallenberger and Chief Justice Reese yesterday became convinced of the innocence of Hawkins.

Oregon Farmer Killed And Suspect Missing

OREGON CITY, Ore., June 30.—George Smith, a farmer of Clackamas county, was shot and killed tonight. J. B. Helvey, also a farmer, 19 years of age, is being sought for in connection with the slaying.

A grudge of several years standing against Smith and a woman is said to have led to the killing.

NAPOLEON'S GRIT

was of the unconquerable, never-say-die kind, the kind that you need most when you have a bad cold, cough or lung disease. Suppose troches, cough syrups, cod liver oil or doctors have all failed, don't lose heart or hope. Take Dr. King's New Discovery. Satisfaction is guaranteed when used for any throat or lung trouble. It has saved thousands of hopeless sufferers. It masters stubborn colds, obstinate coughs, hemorrhages, la grippe, croup, asthma, hay fever and whooping cough, and is the most safe and certain remedy for all bronchial affections. 50c, $1.00. Trial bottle free at Osgood Bros.

Early Morning Fire In San Francisco

SAN FRANCISCO, July 1.—Fire which is believed to have originated in the [illegible] Cafe, 2078½ Market street, caused a serious blaze [illegible] morning and was responsible for [illegible] of two alarms. [illegible] restaurant and the San Francisco Candy Kitchen next door were badly damaged and the flames spread to the furniture store of D. Friedman, 2033 Market street, which suffered slightly. The firemen succeeded in stopping the fire at this point and the total loss will not exceed $[illegible]00.

When the digestion is all right the action of the bowels is [illegible] natural craving and relish for food. When this is lacking you may know that you need a dose of Chamberlain's Stomach and Liver Tablets. They strengthen the digestive organs, improve the appetite and regulate the bowels. Sold by Osgood's Drug Stores.

Indian Blows Out Gas And Is Almost Killed

SAN FRANCISCO, July 1.—Unfamiliarity with the use of illuminating gas almost cost the life of Manuel Cirus, [illegible] who arrived in town yesterday [illegible] lodgings at the new Franklin [illegible]. It was with a great deal of [illegible] that a fellow roomer showed him [illegible] light the gas and when he was ready to go to bed he blew it out. The fumes were detected several hours later [illegible] and he was found in a dazed condition and conveyed to the Harbor Emergency hospital. He will recover.

In buying a cough medicine don't be afraid to get Chamberlain's Cough Remedy. There is no danger from it and relief is sure to follow. Especially recommended for coughs, colds and whooping cough. Sold by Osgood Drug Stores.

PIEDMONT TURKISH BATHS

Salt water swim. Twenty cents in [illegible]

Claims He Is Author Of Address in Latin

NEW YORK, July 1.—President Butler [illegible] now abroad [illegible] written an address in Latin that he [illegible] to deliver at the University of Berlin [illegible] personally wrote it for [illegible] this month.

Professor Harry Thurston Peck, who [illegible] chair of Latin Professor of Latin and English [illegible] on account of [illegible] resulting from the $50,000 suit of Miss [illegible] for breach of promise, thus reviled President Butler in an interview yesterday [illegible] setting that the [illegible] famous institution [illegible] members of the faculty only men who would [illegible] his spits [illegible]

SPEND THE FOURTH OF JULY BYRON HOT SPRINGS

[illegible]

Breuner's Breuner's Breuner's Breuner's Breuner's Breuner's Breuner's Breuner's

168th Saturday Surprise Sale

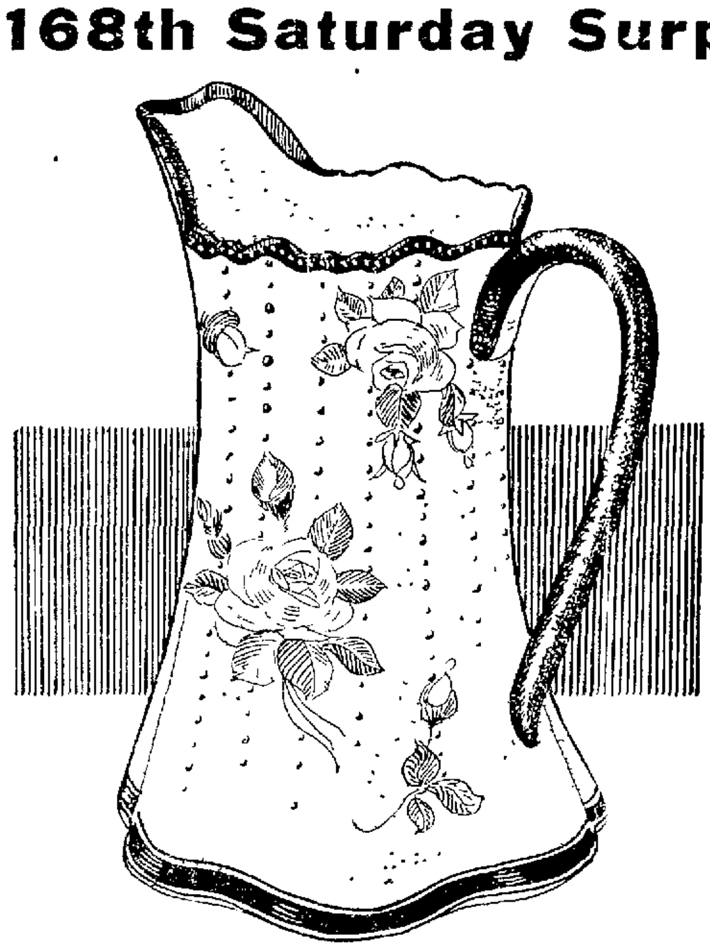

30c

For this pretty **Hand-Painted**

China Creamer

Another useful piece of hand-painted China. This pitcher stands four and one-half inches high and is of a unique design. Comes trimmed with burnished gold and decorated with sprays of roses.

One to a customer. No telephone nor children's orders

Store Closed Monday, the Fourth

Come out and see the bungalow

The $4000 five-room house and 35x120 lot that we will present to one of our customers is ready for inspection. Come out and see our third yearly prize. Circular of information free at our store.

STORE OPEN SATURDAY EVENING UNTIL 10 O'CLOCK

13th and Franklin Sts. | **Breuner's Oakland** | Your credit is good

Plans for Special Patriotic Services

The M[illegible] [illegible] of the Union Street Presbyterian Church is planning to hold special patriotic services on [illegible] evening. [illegible] will be [illegible] [illegible] [illegible] [illegible] [illegible] [illegible] [illegible] at the evening services will be a special popular service assisted by an enlarged choir. The Rev. [illegible] Rich, pastor of the church, will speak at both services.

The [illegible] [illegible] has been [illegible] some months ago for the purpose of [illegible] the works of the [illegible] coming up [illegible] portion of our city known as West Oakland. [illegible] things have been [illegible] [illegible] [illegible]

Aunt of Poet Riley Dies in San Diego

SAN DIEGO, July 1.—Mrs. Elizabeth T. Riley, aged 71 years, a pioneer resident of this city and an aunt by marriage [illegible] times Whitcomb Riley [illegible] home in Webster avenue, this city. Mrs. Riley and her husband Andrew W. Riley came to San Diego more than twenty years ago.

Unmatched Values Today and Saturday

The Goods are Roos Bros. That's a Guarantee of Character—the Cut Prices Speak for Themselves—the Opportunity is for Today and Tomorrow—Seize It!

Suit Economy for Men and Young Men

FOR MEN [illegible] **$25** Third Floor

FOR YOUNG MEN [illegible] TODAY AND TOMORROW ONLY [illegible] **$21.50** Third Floor

See Also Our Pajama Shirt, Hat and Outing Shirt Special Below!

Pyjamas

FINE MADRAS [illegible] TODAY AND TOMORROW ONLY **$1.15** Main Floor

Ladies who Motor

[illegible] **Lady's Duster** [illegible] **Present** [illegible] **Goggles** [illegible] Second Floor

Outing Shirts

A WHITE OR TAN [illegible] outing shirt [illegible] $1.50 [illegible] TOMORROW ONLY **95c** Main Floor

Boys' Wash Suits for Less Than Cost

INCLUDED IN this special [illegible] wash suits [illegible] Sailor, Russian and Norfolks, also a fine line of wash knickers regularly [illegible] up to $1.25 FRIDAY AND SATURDAY ONLY 50c and 75c. The reductions on the wash suits are:

Those regularly sold up to $1.75 reduced to **95c**

Those regularly sold up to $5.00 reduced to **$2.95**

Those regularly sold up to $3.00 reduced to **$1.95**

Those regularly sold up to $7.00 reduced to **$3.95**

Second Floor

Straw Hats

All our CHRISTY and BERM & KNOX straw Hats for men and young men this season's $5 hats. Today and tomorrow **$3.15** Main Floor

Nautical Blouses

A BIG SPECIAL FOR MISSES and LADIES. Our Best Grade $2.50 Nautical Blouses for Friday and Saturday ONLY **$1.95** Second Floor

Handbags

A SPLENDID assortment, newest shapes, very latest leathers, former prices as high as $6.50. Today and tomorrow ONLY **$3.75** Main Floor.

Children's Hats Formerly priced to $1.50. Today and tomorrow ONLY **55c**

Roos Bros.

Market and Stockton
SAN FRANCISCO
Open to 10 P. M. Saturday.

Children's Hats Another group of HIGH PRICED HATS reduced to **95c**

HONEST WEIGHT — A SQUARE DEAL — LOW PRICES

Best Quality | **Washington Market** LESSER BROS. | Lowest Prices

Cor. 9th & Washington Sts., OAKLAND

This Market Will Be Closed All Day, Monday, July 4

MEATS

SPECIALS for the Fourth

Special sale on Genuine Spring Lamb.
Hindquarters, 7 to 8 lb. average..16c lb.
Forequarters 6 to 7 lb. average..11c lb.
Legs of yearlings .... 12½c lb.

BEEF

Best Steer quality.
Prime rib roast .....12½c and 15c lb.
Pot roast, best cuts ....7½c lb.
Cross rib roast .... 8½c lb.
Rolled roast .... 8½c lb.
Round steaks ....10c lb.
Sirloin steaks ....12½c lb.
Rib steaks .... 3 lbs. for 25c

Another special sale on No. 1 Eastern sugar cured hams; every one guaranteed U. S. inspected, at 19½c lb. by the ham—limit one to a customer.
Boned hams, skin and fat off, bone removed ....at 29c lb. by the ham

Home-Made Sausage

All kinds large bologna sausage . 10c lb.
Home made frankfurters ....10c lb.
Hamburger mettwurst ....15c each
Home made ham sausage ....17½c lb.
Home made bologna, liver and blood sausage ....3 lbs. for 25c

DELICATESSEN DEPARTMENT

We carry a full line of all kinds of cooked and roast beef, roast pork, roast veal, smoked and cooked briskets, all kinds of salami, cervelat and summer sausage at lowest prices.

FISH and OYSTER DEPARTMENT

Direct shipment of Eastern oysters
Extra selects ....20c doz.
New York counts, extra large...25c doz.
Frozen canned oysters, 30 select oysters to a can ....50c per can

Groceries

SPECIALS for Saturday

Best creamery butter .... 65c per square
Seeded raisins, full 1 lb. package..........5c per package
Best eggs (ranch) ....30c dozen
Washington blend coffee ....25c lb. Same quality in other stores 30c lb.
Pure berry sugar for putting up fruit ....17 lbs. for $1.00

Free delivery to Oakland, Berkeley, Alameda and Fruitvale of groceries.
Phones Oakland 3206. Oakland 900. Home A2900.

WASHINGTON MARKET Cor. 9th and Washington Sts., Oakland, Cal.